CRIMSON and BLACK 1953

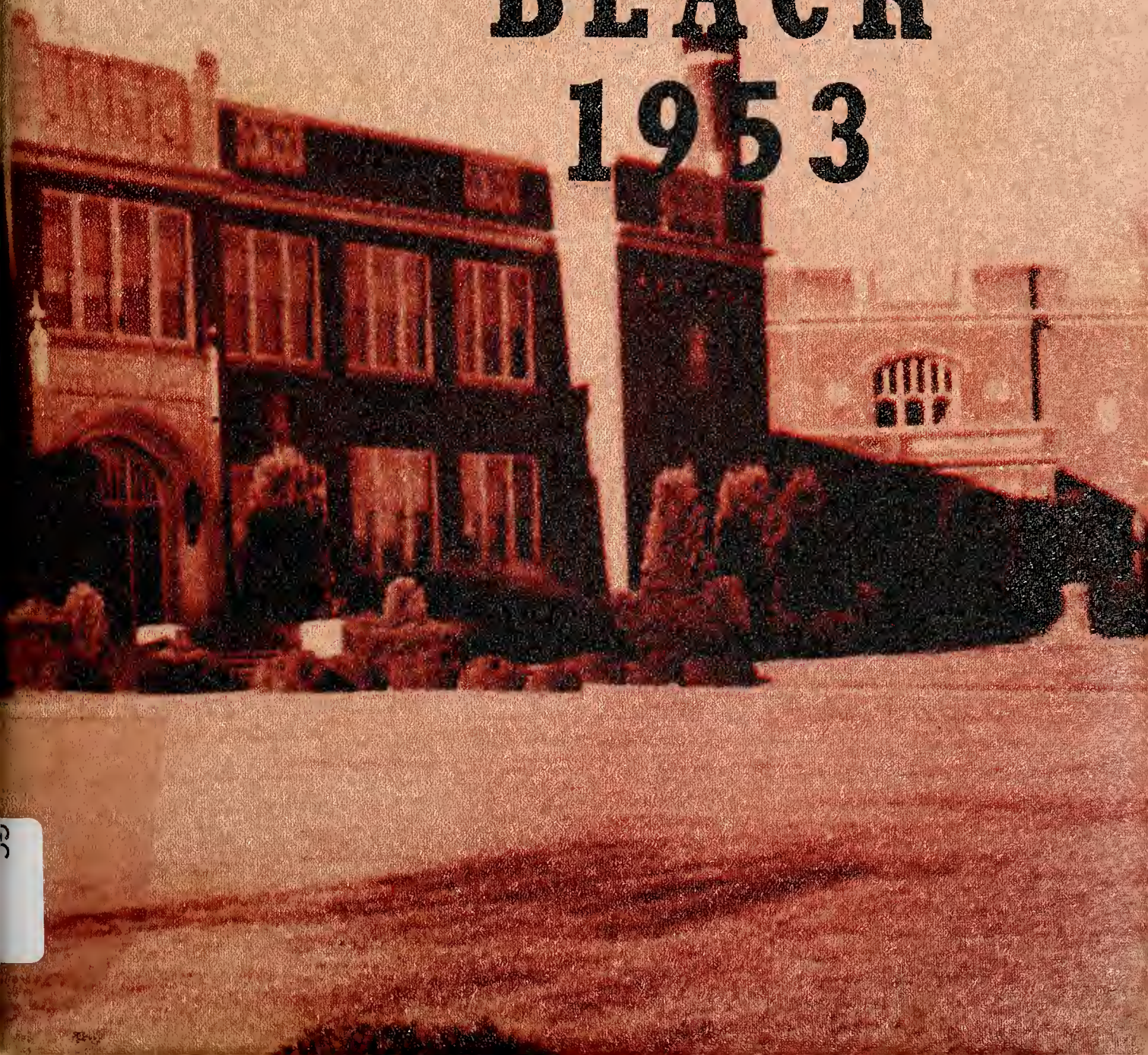

gates and a
Oregon District of
e 14 schools in
event were State President Ru
ellyn Frutiger and Mrs. Mildred
visor .Among the speakers
the session was Miss
English of the
who spoke
ome

150 Voices R
In Christmas

Advanced Speech Class Presents

Band Performs At Hermiston Game

ALLEN COUNTY PUBLIC LIBRARY
3 1833 01881 4712

GC
979.502
M64MC,
1953

Digitized by the Internet Archive
in 2011 with funding from
E-Yearbook.com

http://www.archive.org/details/crimsonblack1953mclo

The Crimson and Black

1953

Published by
The Students of

The
McLoughlin Union
High School

Milton-Freewater Oregon

"ENTER YE HERE THE HALLS OF LEARNING."

"HE THAT CLIMBS THE LADDER MUST BEGIN AT THE FIRST ROUND."

SCOTT

"IN VARIOUS TALK, THE HOURS THEY PASS."
POPE

THE WALLS OF MEMORY ECHO: "HERE'S TO OLD McLOUGHLIN, THE CRIMSON AND THE BLACK"

"I PLEDGE ALLEGIANCE TO THE FLAG OF THE UNITED STATES OF AMERICA."

"WITH GENTLE TREAD, TRIP YE LIGHT STEPS"

ACCIUS

A GOOD BOOK IS THE BEST OF FRIENDS, THE SAME TODAY AND FOREVER.

IDEAL WEEK ROYALTY

The Crimson and Black Staff

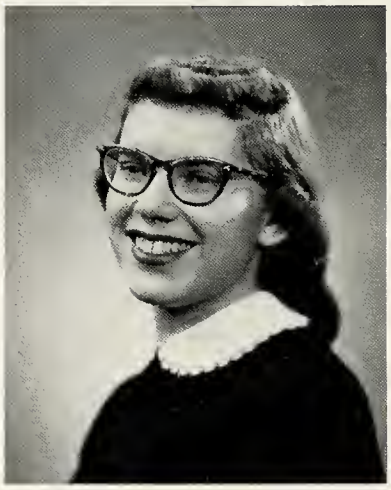

KAREN KING
Editor

SHERRY HOLBROOK
Business Manager

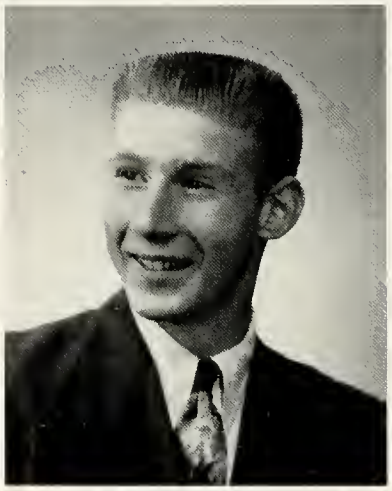

ROBERT SCOTT
Sports Editor

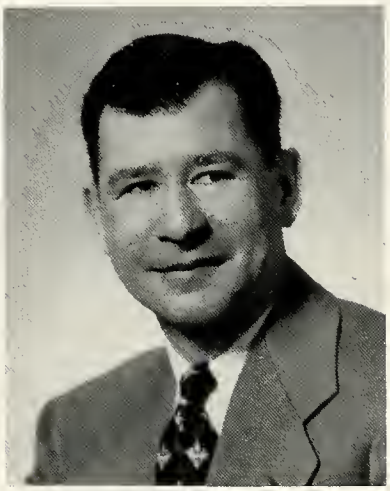

JOHN KAPUTOF
Advisor

Bill Biggs, Artist; Jan Van Slyke, Marjorie Kralman, Paula Tubbs, Layout Staff.

Joanne Heald, Butch Coe, Assistant Business Manager; Bernice Opp, typist; Charlene Maxwell, Pat Westerman, Junior Laout Staff; Spud Howard, Assistant Sports Editor.

Foreword

In order to typify the curricular and extra-curricular activities carried on by the student body of Mac Hi, we have not followed a definite illustrated theme. Instead, we have tried to make our pictures tell the story of 1952 and 1953. It has been our purpose to capture the unconventional as well as the conventional side of school life. It has been our intent to include every individual, activity, and school function. We hope that each and every student will feel that this is solely *his* annual.

THE STAFF

Dedication

The admirable qualities of our yearbook advisor — high standards of achievement, leadership and guidance, keen insight into student problems, perseverance, optimism, progressiveness, just to name a few — have placed him in the high esteem of the student body and have wielded an influence among his students which follows them after their high school careers have ended. His efforts have made this publication possible.

In appreciation, we, the staff, dedicate the 1953 *Crimson and Black* to Mr. John Kaputof.

W.R. Biggs
ADMINISTRATION

Board of Education

MILDRED COCKBURN

LOYD KEY
Chairman

ART SEKTNAN

BETTY ROMIG
School District Clerk

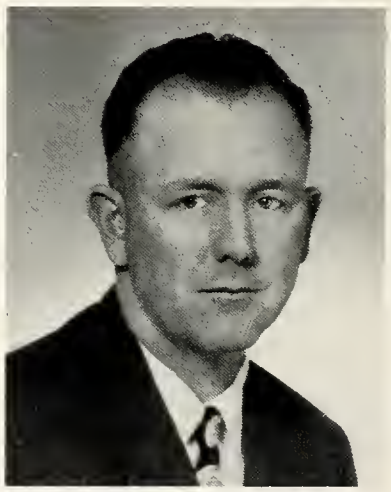

HENRY DIXON

ANDREW MILLAR
Not Pictured

These people have unselfishly given their effort and time toward forming our school policies and merit the hearty thanks of all people interested in the betterment of society through schools.

PROGRESS IN 1953

The first month of 1953 marked the beginning of an important step in the plans of the Board of Directors of McLoughlin Union High School to improve and enlarge the facilities on the campus.

An architect has been retained to design a modern physical education plant and gymnasium and to recommend alterations and improvements that are possible in the existing building.

Ward Hammersley
Superintendent

Student Council

Back row: E. Kuether, P. Moon, K. Hamada, W. Stephens, A. Coe, G. Lieuallen, B. Adkisson, L. Fellows, D. Rencken, J. West.
Second row: G. White, L. Crimins, J. Van Slyke, E. Tichi, K. Feigner, S. Olinger, D. Clark, K. King, G. Phipps, G. Coe, J. Snow.
First row: B. Wheat, J. Badgett, L. Lutcher.

Student Body Officers

Elected students, working as one, for the betterment of the school. Striving to make McLoughlin Union High the best school.

Sharon Olinger, Girls' Vice President; Wesley Stephens, Boys' Vice President; Larry Lutcher, President; Gail Coe, Treasurer; Jean Snow, Secretary.

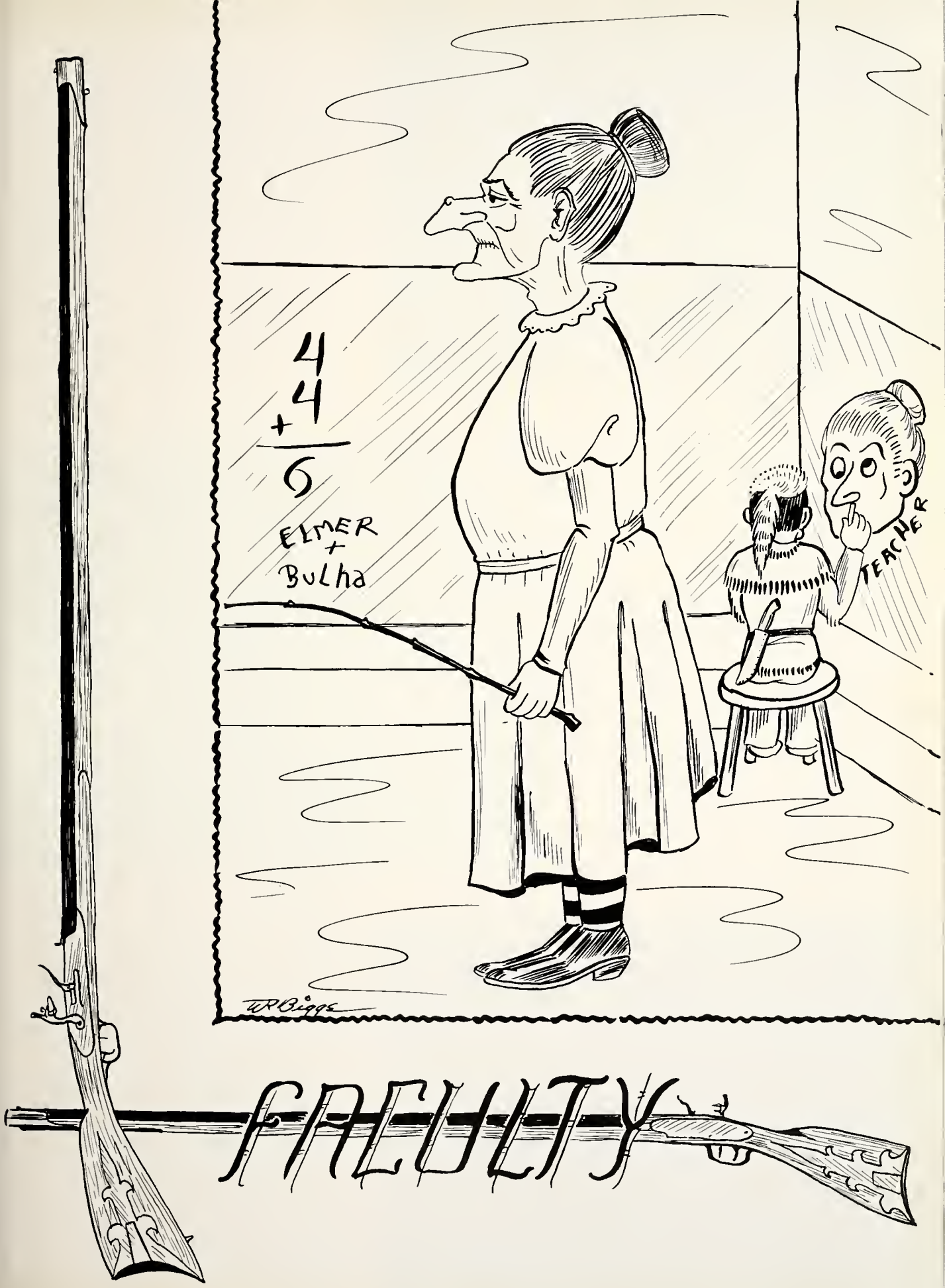
4
+4
6
ELMER
+
BULHA
TEACHER
W R Biggs
FACULTY

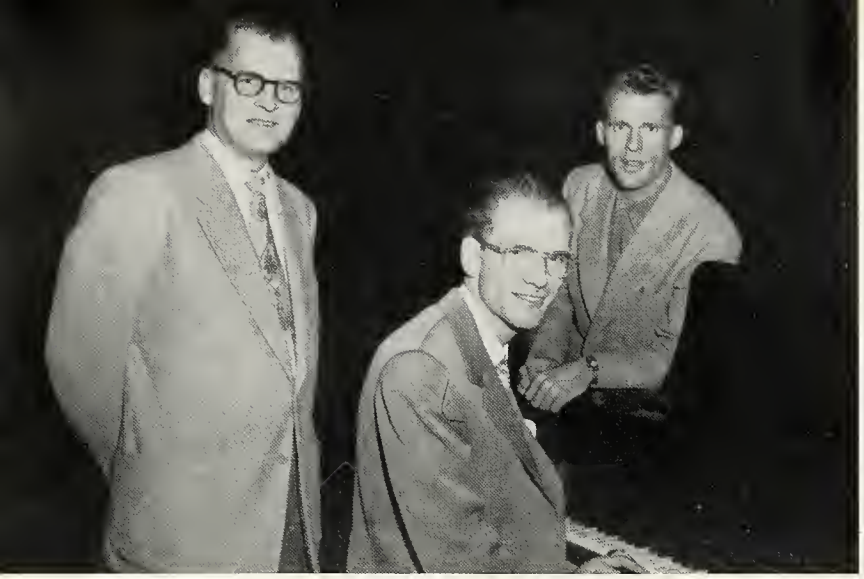

FRED ETLING
Instrumental Music

JACK WILLIAMS
Vocal Music
Speech

ALLEN MATTHEW
Art

JOHN KAPUTOF
Commercial Subjects

GERALD MARKEE
Typing
Driver Training

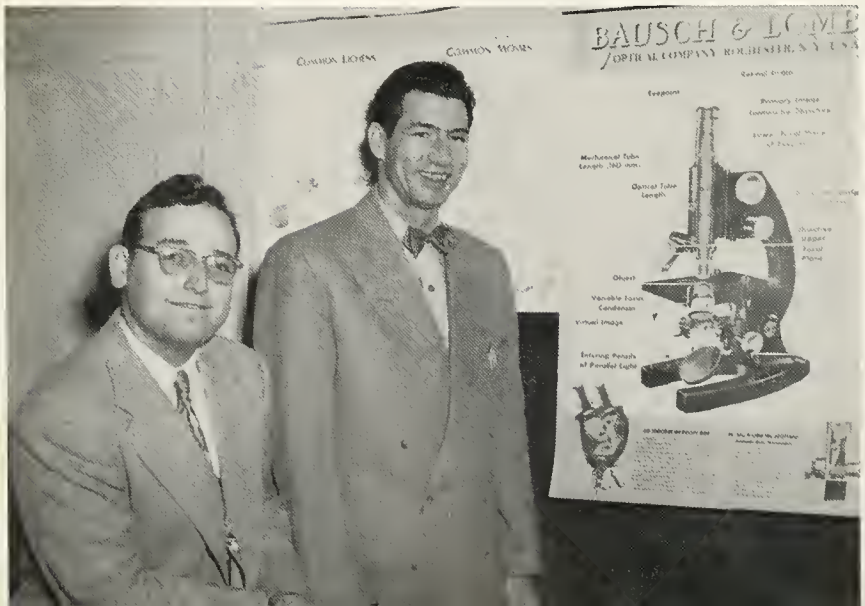

RICHARD OWEN
Chemistry
Physics
General Science

JAMES HUDSON
Biology
Baseball Coach

MARJORIE ENGLISH
Girls' Health
Physical Education

ROBERT GEORGE
Boys' Health
Physical Education
Football Coach
Basketball Coach

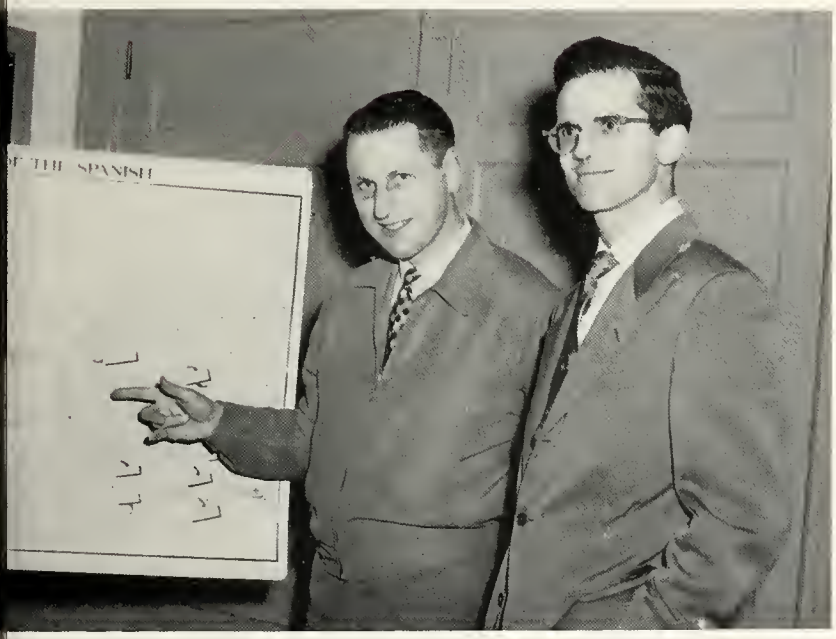

CLIFFORD WYNKOOP
History

JACK MILLER
Social Economics
Journalism

BERNICE KLISE
Library
Special English

WILENA HEALD
English I
Orientation

ELSIE KEPLER
English IV
Latin
Guidance

MARY STAPLETON
English

WALDEN WEDIN
Agriculture

JOAN TAYLOR
Home Economics

FRANZ SEDLACEK
Industrial Arts
General Mathematics

GALENA SANDWICK
Mathematics

BERNICE GRIEVE
Secretary

BETTY ROMIG
Clerk and Secretary

Ye Olde Schoolk
W R Biggs
CLASSES

Senior Class Officers

LARRY FELLOWS ..... *President*
JIM BIER ..... *Vice President*
SALLY EATON ..... *Secretary*
SHIRLEY EDWARDS ..... *Treasurer*
RON FOSTER ..... *Sergeant-at-Arms*

MARY STAPLETON
Advisor

JACK WILLIAMS
Advisor

Seniors

Duane Rencken

Football 1; FFA 1, 2, 3, 4, Vice President of FFA 3, President of FFA 4; Hi-Y 2, 3, 4; Honor Society 2; Isaac Walton Club 4; FFA District Speech Contest 1, 3; Mimes 3, 4; Secretary of Class 2; Secretary of Hi-Y 3; Junior Class Play 3.

Sharon Olinger

Drum and Bugle 1, 2; Pep Club 4; FHA 1, 2, 3, 4; Camera Club 3; Girls' League President 4; Finalist State Speech League 3; FFA Sweetheart 4; Girls' League Cabinet 4; Registration Committee Chairman for FHA District Meet 4; Student Council 4.

Sally Eaton

Band 1, 2; Orchestra 1, 2; Swing Band 2, 4; Clarinet Quartet 1; Clarinet Trio 2; Chorus Accompanist 2, 3, 4; Vocal Duet 2, 3, 4; Triple Trio 3, 4; Girls' Sextet 2; State Music Contest 2, 3; Junior Play 3; Honor Society 2, 3, 4; State Speech Contest 3; Mimes 3; Thespians 4; Debate 4; Girls' League Cabinet 4; Friendly Queen 4; Secretary of Class 1, 2, 4; A Cappella Choir 4; Chorus Club 2, 3, 4.

Duane Jorgensen

FFA 3, 4; Junior Class Play 3; Mimes 3; Thespians 4; Chorus Club 3, 4.

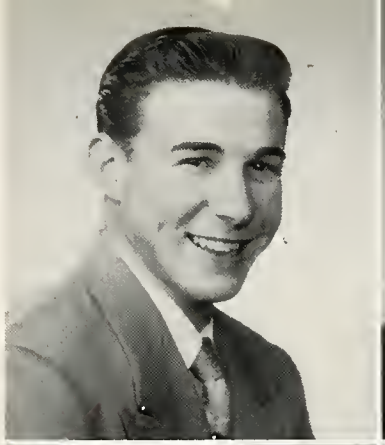

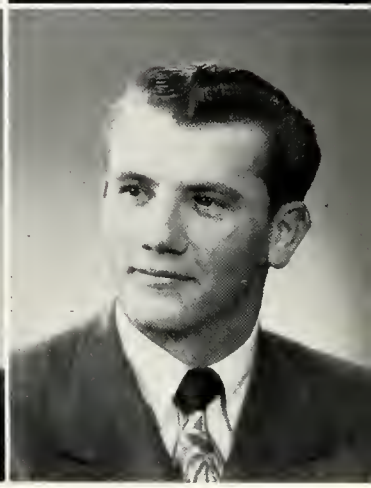

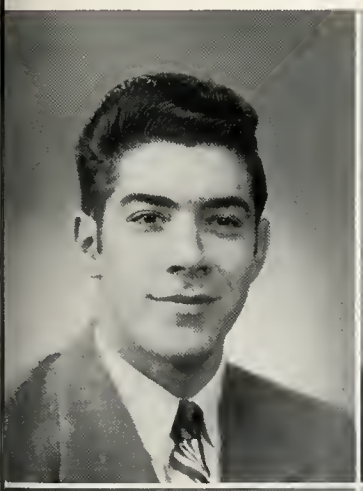

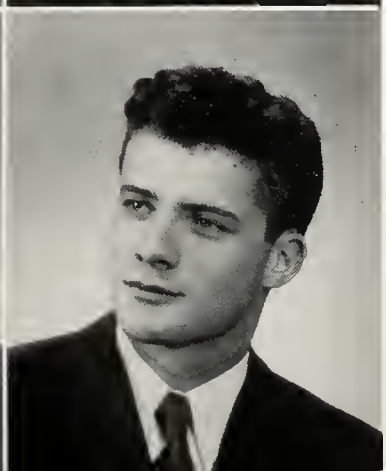

Lavonne Cox

Football 1; Chorus Club 3, 4; Baseball 1, 2, 3, 4; Thespians 4; Mimes 3; FFA 1, 2; Music Festival at LaGrande 3, 4.

Pat McGrew

FHA 1, 2; Chorus 2, 3, 4; GAA 1, 2, 3, 4; Red M 2, 3, 4; Red M Treasurer 4; Mimes 3; Thespians 4; Pep Club 2, 3, 4; Varsity Cheerleader 3, 4; Majorette 2, 3, 4; Junior Class Play 3; Girls' Triple Trio 4; La Grande Music Festival 2, 3, 4; A Cappella Choir 4; Exchange Assembly 2.

Arla June Weis

Band 1, 2; Sax Quartet 1, 2; Music Contest, La Grande 1, 2, 4; Pep Club 3, 4; Mimes 3; Thespians 4; Red M 3, 4; GAA 2, 3, 4; Chorus Club 3, 4; Sextet 4; Librarian of Chorus 4; A Cappella Choir 4; Pep Club Treasurer 4.

Larry Lutcher

Football 1, 2, 3, 4; Basketball 1, 2; Track 1, 2, 3, 4; Hi-Y 2, 3, 4; Order of M 2, 3, 4; Band 1, 2, 3, 4; Honor Society 1, 2, 3, 4; Debate 4; Student Council 1, 2, 3, 4; President Freshmen Class; President Junior Class; President Student Body; Mimes 3; Thespians 4; Junior Play 3; Student Director Band 3, 4; Brass Sextet 2; Debate Tournament Pacific U 4; Music Festival La Grande 1, 2, 3, 4.

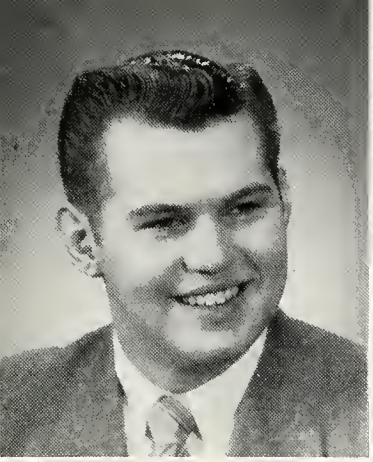
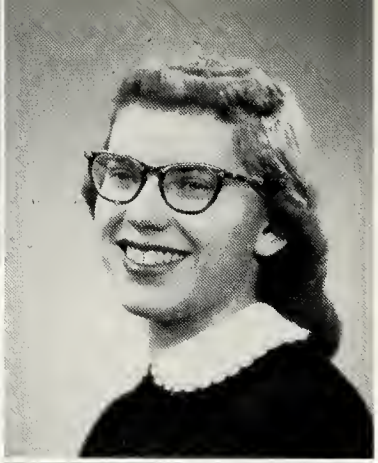
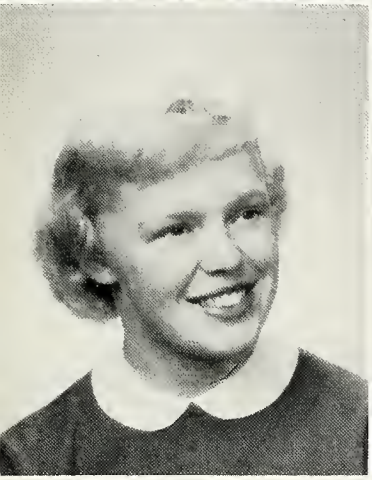
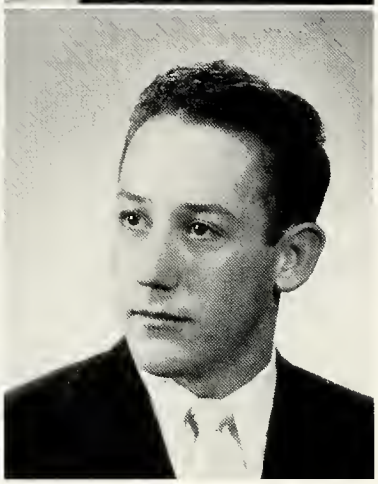

Seniors

Bill Biggs

Football 1, 3; Mimes 3; Thespians 4; President of Class 2; Chorus Club 3, 4; Annual Staff 2, 3, 4; Order of M 3, 4; Junior Play 3.

Karen King

Scrapbook Chairman 2; Mixed Ensemble 2; Sextet 4; Chorus Club 3, 4; Honor Society 2, 3, 4; Pep Club 2, 3, 4; Debate 2; State Speech Tournament 2; Yearbook Editor 4; Assistant Yearbook Editor 3; Student Council 4; Oregon Press Conference 3, 4; Student Council Convention 3; Mimes 3; Thespians 4; A Cappella Choir 4; La Grande Music Festival 3, 4; Secretary of Pep Club 3; Girls' League Cabinet 2; Exchange Assembly 2; Vice President of Pep Club 4; First Place District Debate Tournament 2.

Earlene Chenoweth

GAA 2, 3, 4; Red M 3, 4; Pep Club 2, 3, 4; Chorus 3; Varsity Cheerleader 3, 4; Majorette of Band 1, 2, 3, 4; Mimes 3; Thespians 4; La Grande Music Festival 2, 3; Chairman of Thanksgiving Basket 4; Class Cheerleader 2.

Larry Fellows

Football 1, 2, 3, 4; Order of M 3, 4; Hi-Y 3, 4; Mimes 3; Thespians 4; President of Class 4; Vice President of Hi-Y 4.

Shirley Edwards

Honor Society 2, 3, 4; Girls' League Cabinet 3; Drum and Bugle 2; Class Treasurer 4; Chorus Club 2; GAA 2, 3; La Grande Music Festival 2.

Ronald Foster

Football 1, 3, 4; Mimes 3; Thespians 4; Radio Club 2; Camera Club 2, 3; Klick Klub 4; Vice President of Thespians 4; Sergeant-at-Arms 4.

Marjorie Kralman

Band 1, 2, 3, 4; Librarian 4; Music Festival in La Grande 1, 2, 3, 4; Swing Band 2, 3; Pep Band 3, 4; Orchestra 2; Red M 2, 3; GAA 2, 3; Mimes 3; Thespians 4; Camera Club 2, 3; Honor Society 2, 3, 4; Junior Play Cast 3; Clarinet Ensemble 1, 2, 3, 4; Annual Staff 4; Exchange Assemblies 2, 3, 4; District Marching Contest 2, 3; Sightreading Contest 4.

Larry Roff

Football 1, 2, 3, 4; Track 1, 2, 3, 4; Order of M 1, 2, 3, 4; Mimes 3; Thespians 4; Sergeant-at-Arms of Order of M 4; Band 1, 2, 4; Music Festival in La Grande 1, 2, 4; Brass Ensemble 4; A Cappella Choir 4; Chorus Club 4; Junior Play Cast 3; Co-Captain for Blue Mountain All-Stars 4.

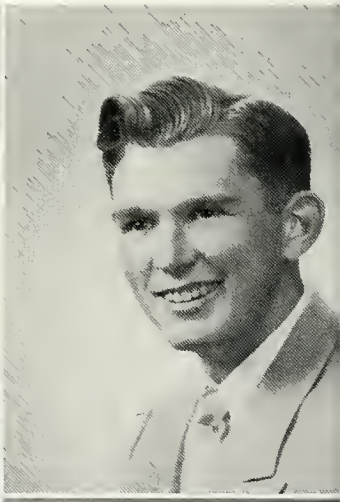

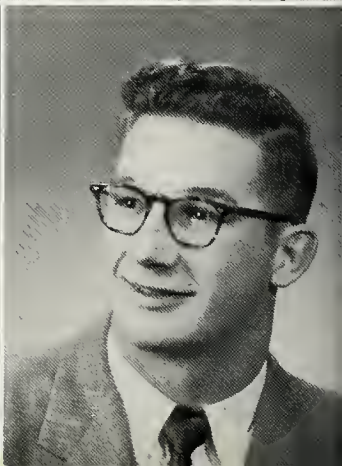

Seniors

Larry Crimins

Honor Society 2, 3, 4, President of Honor Society 4; Student Council 4; Pep Club 4; La Grande Music Festival 1, 2, 3, 4; Band 2, 3; Brass Sextet 2, 3; Point Secretary of Band 2; Mimes 3; Thespians 4; Prom Committee Chairman 3; Chorus Club 4; Swing Band 4; Girls' League Secretary 4; Girls' League Cabinet 4; GAA 2, 3; A Cappella Choir 4; Solo Ensemble Concert 4.

Geraldine White

Honor Society 2, 3, 4; GAA 2, 3, 4; Red M 3, 4; Student Council 4; Pep Club 3, 4, President of Pep Club 4; Mimes 3; Thespians 4; Crimson and Black Staff 4; Band 1, 2; Drum Majorette of Band 3, 4; Chorus 3, 4; A Cappella Choir 4; Music Festival at La Grande 1, 2, 3, 4; Clarinet Quartet 1; Clarinet Trio 2; Camera Club 2, 3; Junior Play Committee Chairman 3; Solo Ensemble Concert 3; Mimes Plays 1; Accompanist for Saxaphone Quartet 3; La Grande Marching Festival 2, 3.

Alda Meek

A Cappella Choir 4; FHA 4; GAA 4; Chorus 1, 2, 3, 4; Chorus Club 1, 2, 3, 4.

Wayne Winton

Football 1; Basketball 1, 2; Baseball 3, 4.

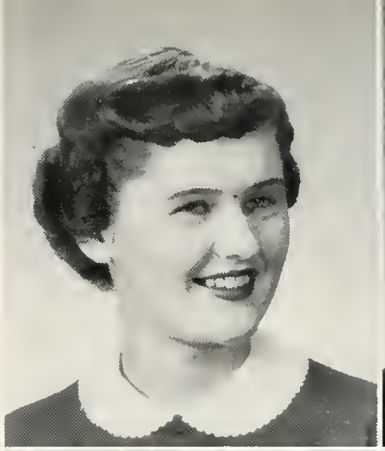
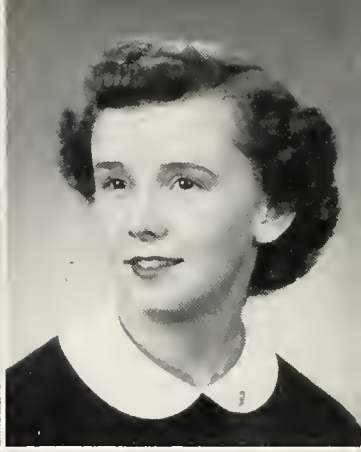

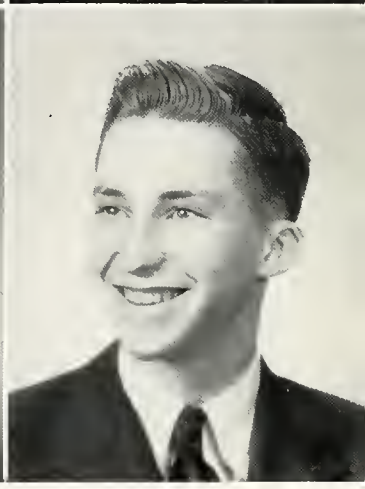

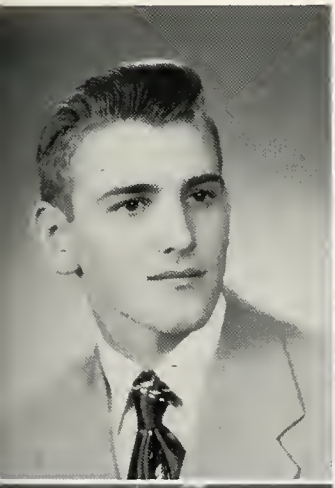
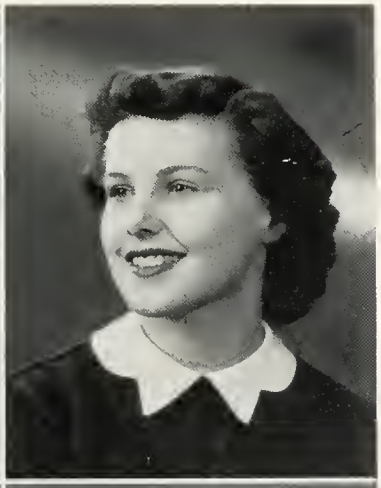
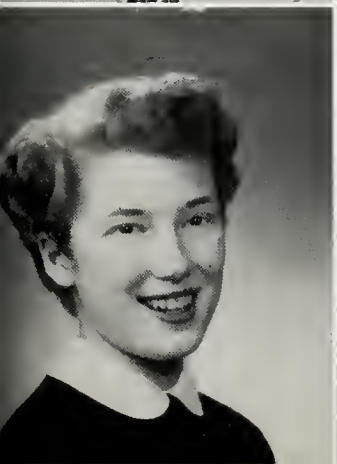

Wesley Stephens

Chorus Club 2, 3, 4; La Grande Music Contest 2, 3, 4; Boys' Quartet 2, 3; Mixed Octet 3, 4; Boys' League President 4; Mimes 3; Thespians 4; Junior Class Play 3; Football 1, 3, 4; Basketball 1, 2; Baseball 2, 3, 4; Student Council 4; A Cappella Choir 4; Order of M 3, 4; Hi-Y 3, 4.

Barbara Rogers

Chorus Club 1, 2, 3, 4; A Cappella Choir 4; Mixed Octet 3, 4; Soloist 2, 3; Mimes 3; Thespians 4; Pep Club 4; Debate Club 4; Camera Club 2, 3; Red M 3, 4; Girls' Sextet 2; Chorus 1, 2, 3, 4; GAA 2, 3, 4.

Paula Tubbs

Chorus Club 2, 3, 4; Triple Trio 2, 3; Annual Staff 3, 4; Pep Club 4; Debate 2; State Speech Contest 2; A Cappella Choir 4; Mimes 3; Thespians 4; Honor Society 2, 3, 4; First Place District Debate Contest 2; Vice President of Chorus Club 3; Sextet 4; La Grande Music Contest 2, 3, 4; Student Director of Junior Play 3; Chairman of Prom Committee 3.

Dale Bridges

Football 1, 2, 3, 4; FFA 2, 3; Band 1, 2, 3, 4; Chorus Club 4; Basketball 1; Track 1; Hi-Y 3, 4; Order of M 2, 3, 4; Pep Band 3, 4; A Cappella Choir 4; Quartermaster of Band 1.

Seniors

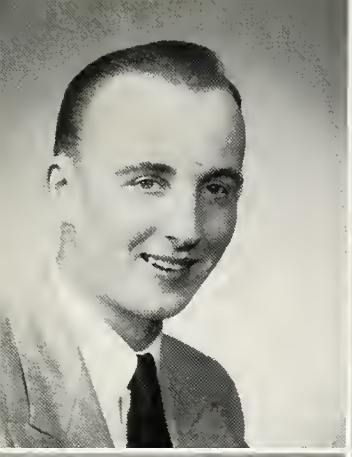

Wallace Rencken

FFA 1, 2, 3, 4; Attended FFA State Convention 3; Attended FFA National Convention 4; FFA Chapter Reporter 3; FFA Chapter Secretary 4; Izaak Walton League 4; Football 1; FFA Basketball 4; FFA District Meetings 2, 3, 4.

Alta Mae Dyer

Mimes 3; Thespians 4; Chorus Club 3; Drum and Bugle 2; Junior Play Chairman 3; Girls' Glee 3.

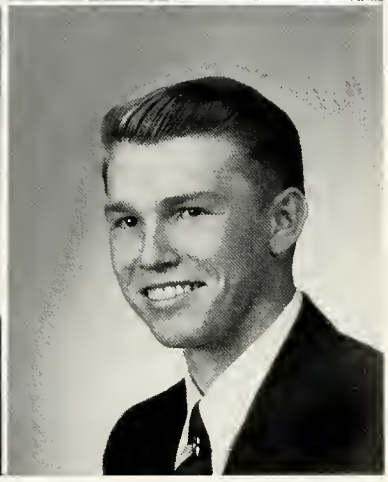

Eleanor Kuether

Band 3, 4; Chorus 2; FHA 1, 2, 3; President of Band 4; Student Council 4; Chorus Club 2; Pep Band 3, 4; Music Clinic at La Grande 4; Music Festival at La Grande 2, 3, 4.

James Albro

Football 1; Basketball 1; Baseball 3, 4; Camera Club 2, 3, 4; Hi-Y 4; Mimes 3; Thespians 4; Camera Club Sergeant-at-Arms 4; Sergeant-at-Arms of Boys' League 4.

James M. Lowe

Pioneer Staff 4; Klick Klub 4; Honor Society 4; Debate 4; Band Reporter 4; Transferred from Prairie Bible Institute, Alberta, Canada 4; La Grande Music Festival 4; Roving Reporter 4.

Doris Clark

FHA 1, 2, 3, 4; Reporter for FHA 4; GAA 2, 3, 4; Red M 3; President of Red M 4; Chorus Club 2; Projects Chairman for FHA 3; Student Council 4; Pioneer Staff 4.

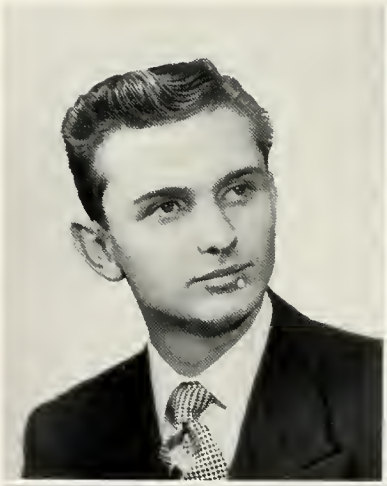

Norene Ward

Transferred from Cashmere High School, Cashmere, Washington 3.

Wilbur Loyd Dakin

Band 1, 2, 3, 4; Music Festival at La Grande 1, 2, 3, 4; Quartermaster of Band 3, Vice President of Band 4; Klick Klub 4.

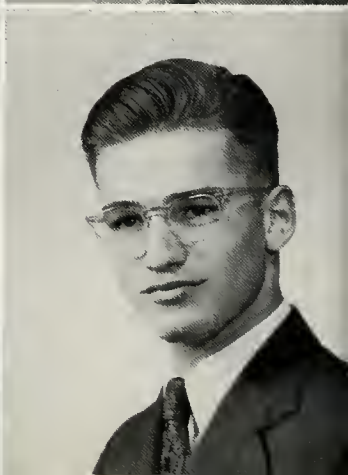

Seniors

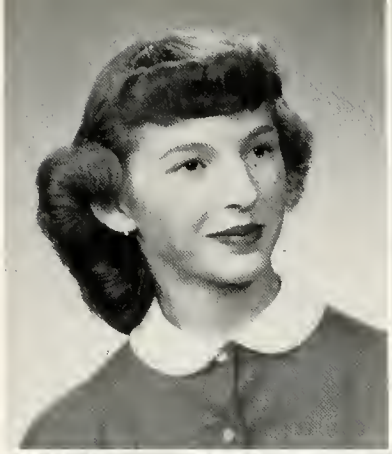

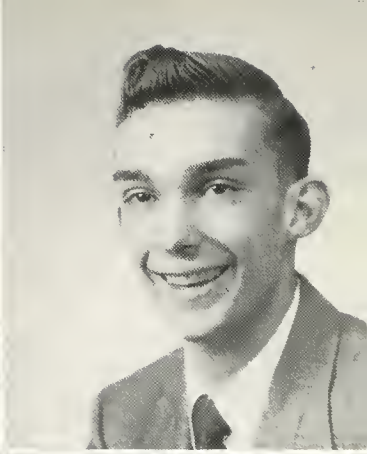

ELVA ROTH

Chorus 3, 4.

WILLIAM VAN SLYKE

Honor Society 2, 3, 4; A Cappella Choir 4; Hi-Y 2, 3, 4, Hi-Y President 3; Annual Staff 4; Klick Klub 3, 4, Klick Klub President 4; Chorus Club.

MARIAN ROBNETT

Honor Society 2, 3, 4; GAA 2, 3, 4; Red M 3, 4; Camera Club 3, 4, Treasurer of Camera Club 4; Pep Club 3 4; Band 1, 2; Clarinet Trio 2; Chorus 1, 3, 4; Triple Trio 1; Mixed Octet 4; A Cappella Choir 4; Debate 4; Chorus Club 1, 3, 4; La Grande Music Festival 1, 2, 3, 4.

MILDRED ROTH

Chorus 3, 4.

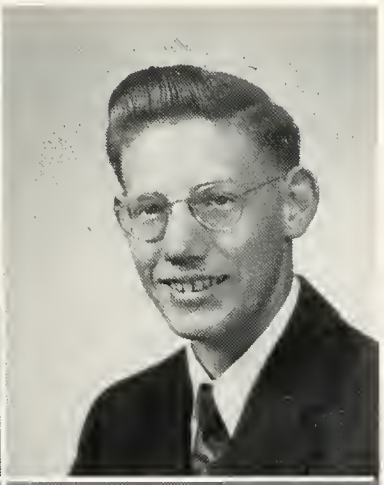

BETTY FAUL

Band 1, 2, 3, 4, Point Secretary of Band 3, Roll Secretary of Band 4; Model Club 4; Solo Ensemble Concert 3, 4; La Grande Music Festival 2, 3, 4.

CARROLL TARPENNING

Camera Club 2, 3; Radio Club 3.

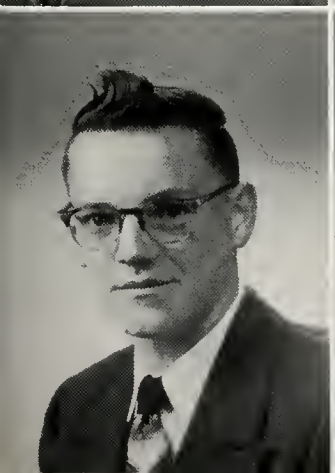

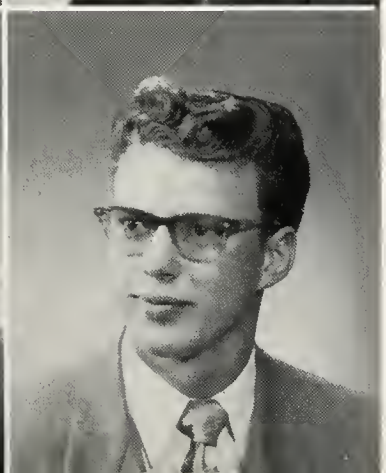

BILL LEIBRAND

Camera Club 2, 3, 4; Football 1; Track 3; Basketball 1, 2, 4; Pioneer Staff 1, 2, 3; Sports Editor Pioneer 3.

ROBERT VAN VOORST

Transferred from Prairie Bible Institute, Alberta Canada 4; Klick Klub 4; Orchestra 4, Orchestra Librarian 4.

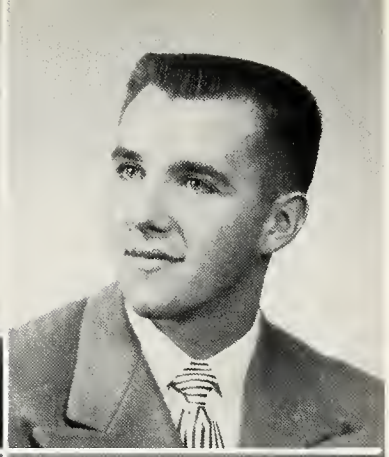

Seniors

Isabelle Weitemier

FHA 1; Honor Society 3, 4, Secretary of Honor Society 4; Chairman of Junior Play Committee 3.

Bill Wheat

Football 1, 2, 3, 4; Basketball 1, 2, 3, 4; Baseball 3, 4; Track 1, 2; Band 1, 2; Chorus Club 4; A Cappella Choir 4; Mimes 3; Thespians 4, President of Thespians 4; Hi-Y 3, 4, Secretary of Hi-Y 4; Order of M 2, 3, 4; Honor Society 2, 3, 4; State Speech Tournament 3; Student Council 1, 4; Junior Class Play 3; La Grande Music Festival 1, 4; District Speech Contest 3.

Margaret Zingg

Transferred from Umatilla High School, Umatilla, Oregon 2; GAA 2, 3; Red M 4.

Shirley Fox

Chorus Club 2; FHA 1, 2, 3, 4; GAA 2, 3, 4; Red M 3, 4; La Grande Music Festival 2.

Janet Gail Coe

Student Council 4; Student Body Treasurer 4; La Grande Music Festival 1, 2, 4; Chorus 3, 4; Chorus Accompanist 1; Honor Society 2, 3, 4; Vice President of Honor Society 3; Mimes 3; Thespians 4; Triple Trio 3; Pep Club 2; Junior Class Play 3; A Cappella Choir 4; Representative to Regional Student Council Meeting 4.

Walt Clark

Baseball 1, 2, 3, 4; Mimes 3; Thespians 4; FFA 3, 4; Junior Class Play; Camera Club 2; Chorus Club 4; Football 1.

Shirley Walker

Chorus Club 2, 3, 4; FHA 4; GAA 4.

Carol Marcine Key

Honor Society 2, 3, 4; FHA 1, 2, 3, 4; Chorus Club 2; Mixed Chorus 2; GAA 2, 3; Red M 3, 4; FHA Degree Chairman 3; Delegate to FHA State Meeting 3; FHA Secretary 4; Chapter Homemakers Degree 3; Delegate to FHA District Meeting 3; Chairman of Junior Prom Music Committee 3.

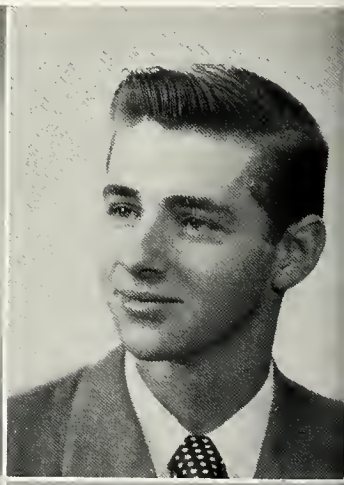
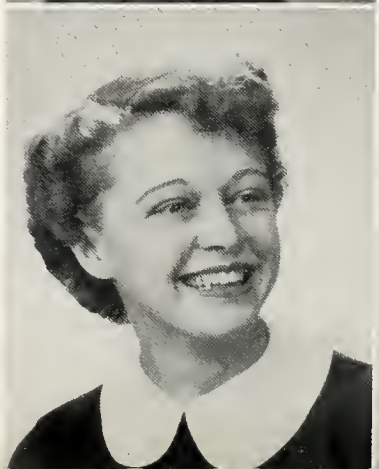
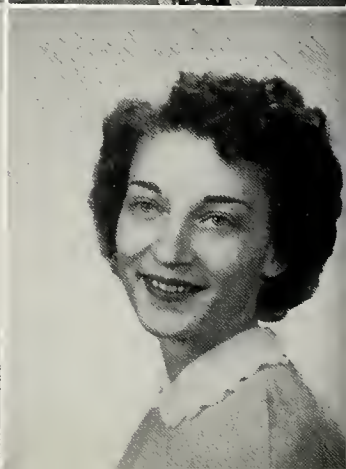

Seniors

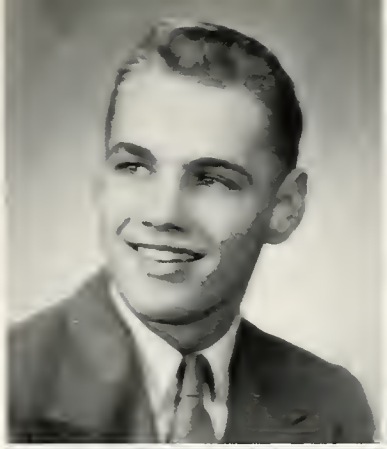

Larry Payne

Basketball 4: Baseball 4: Chorus 4: Transferred from Weston 4: A Cappella Choir 4: Camera Club 4.

Janet Reiner

Band 1, 2: FHA 2, 3, 4: Pep Club 3, 4: Camera Club 2, 3, 4: Thespians 4: Red M 3, 4: GAA 1, 2: Mimes 3: Saxophone Quartet 2: Treasurer of Thespians 4: Vice President of Red M and GAA 4: Treasurer of Class 2: Treasurer of Camera Club 3: La Grande Music Festival 1, 2.

Barbara Ison

GAA 2: Red M 3: Pep Club 2, 3, 4: Mimes 3: Thespians 4: Quidnunes 2: Chorus Club 1, 2, 3, 4: Pioneer Staff 2: Debate 4: Sextet 3: A Cappella Choir 4: Cheerleader 2, 3, 4: Band Majorette 1, 2, 3, 4: La Grande Music Festival 1, 2, 3, 4.

Mary Ison

Chorus Club 1, 2, 3, 4: Sextet 2: Mimes 3: A Cappella Choir 4: Cheerleader 2, 3, 4: Majorette 1, 2, 3, 4: Thespians 4: GAA 2, 3, 4: Red M 3, 4: Debate 4: Quidnunes 2: La Grande Music Festival 1, 2, 3, 4: Girls' Triple Trio 1, 3, 4: Pep Club 2, 3, 4: Pioneer Staff 2: Good Grooming Princess 2.

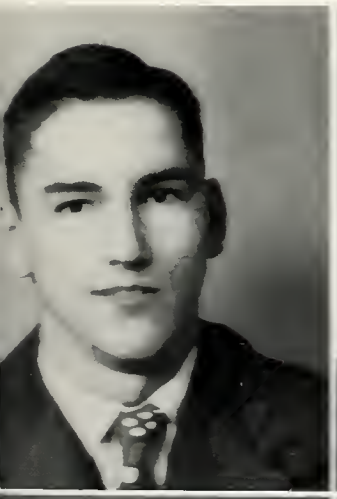

Bill Price

Honor Society 1, 2, 3, 4.

Robert Scott

Basketball 1, 2, 3, 4: Football 1, 4: Order of M 4: Chorus 2, 3, 4: Hi-Y 3, 4: A Cappella Choir 4: Annual Staff 3, 4: Boys' League 1, 2, 3, 4.

Phyllis Preston

La Grande Music Festival 1, 2, 3, 4: Band 1, 2, 3: GAA 1, 2, 3, 4: Red M 3, 4: Chorus 4.

Dick Alenbaugh

Football 1: Basketball 1: Honor Society 2.

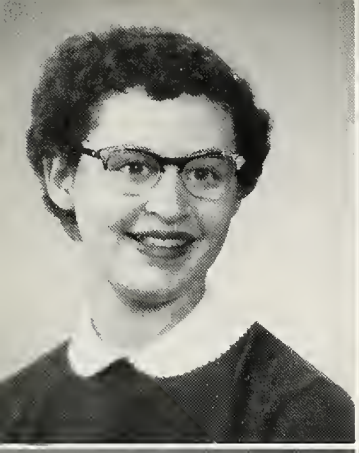
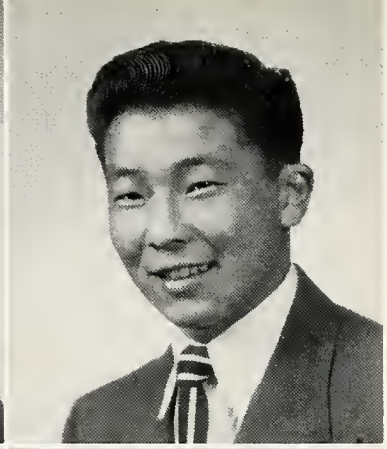
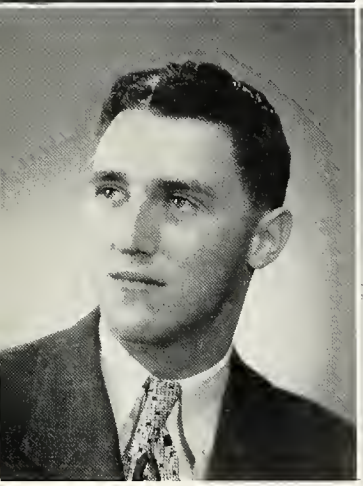

Seniors

Jean Snow

Chorus Club 1, 2, 3, 4; Quidnucs 2; Mimes 3; Pep Club 2, 3; Student Body Secretary 4; Junior Play 3; Drum and Bugle 2; Mixed Octet 2, 3, 4; Triple Trio 2; Debate 2, 4; A Cappella Choir 4; State Speech Contest 2, 3; Honor Society 2, 3, 4; Thespians 4; La Grande Music Contest 1, 2, 3, 4; Student Council 4; Treasurer of Chorus Club 3; Treasurer of Pep Club 3; Girls' League Cabinet 1; Chorus Club Librarian 2; Girls' Glee Point Secretary 1.

Karl Hamada

Order of M 4, President of Order of M 4; FFA 2, 3, 4; Football 1, 3, 4; Debate 4; Student Council 4; Thespians 4; Vice President of Boys' League 3.

Merlin Moon

Chorus Club 1, 2, 3, 4; A Cappella Choir 4; La Grande Music Contest 1, 2, 3, 4.

Esther Tichi

FHA 2, 3, 4; GAA 2, 3, 4; Red M 3, 4; President of FHA 4; Student Council 4; Chairman of National FHA Day 3; Chairman of Junior Play Committee 3; Chairman of Junior Prom Committee 3; Delegate to FHA State Convention at Corvallis 3; Chairman for FHA District Meeting 4; Delegate to Girls' League Tri State Convention 3.

Iva Jane Wallace

Honor Society 2, 3, 4; Mimes 3; Thespians 4; Girls' League Cabinet 3, 4; Girls' League Vice President 4; Delegate to Girls' League State Convention 3; Delegate to Girls' League Tri State Convention 3; Treasurer of Class 1, 3; Chorus Club 2; Chairman of School Service Committee 3; Junior Play Cast 3.

Peggy Moon

GAA 2, 3, 4; Red M 3, 4; Orchestra 2, 3, 4; Chorus 4.

Forrest Patterson

FFA 1, 2, 3, 4; Sergeant-at-Arms of Class 3.

Glenda Ross

Camera Club 2, 3, 4; FHA 1, 2, 3, 4; Pioneer Staff 2, 3, 4; Pep Club 4; Quill and Scroll 4; Quidnuncs 2, 3; News Editor of Pioneer 4; Representative to Press Conference at Eugene 4.

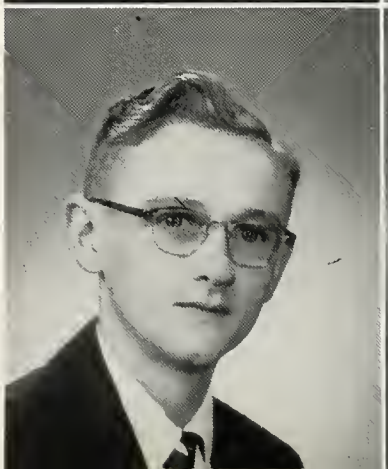
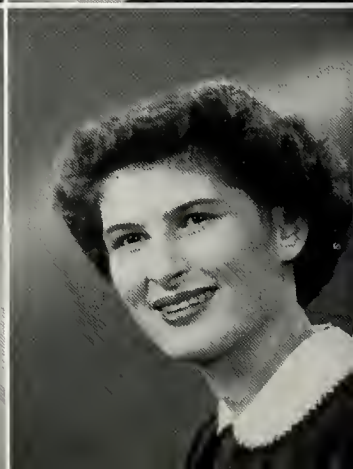

Seniors

Carlene Faires

Band 1, 2, 4; Swing Band 1, 2, 4; Honor Society 2, 3, 4; Camera Club 2, 3; Klick Klub 4; Junior Play 3; Mimes 3; Debate 4; Thespians 4; La Grande Music Festvial 1, 2, 3, 4; First Place Winner District Speech Contest 3; Graduation Marshall 3; Solo Ensemble Concert 3; State Speech Contest 3.

Belva Wright

FHA 1, 2, 3, 4; Chorus 2.

Jeannette Kienel

FHA 2, 3, 4; FHA Degree Chairman 4; Band 1; Chorus 2, 3, 4; Girls' Sextet 3; A Cappella Choir 4; La Grande Music Festival 1, 2, 3, 4.

Lucille Baird

FHA 1, 2, 3, 4; Drum and Bugle 1, 2; Camera Club 2, 3, 4; Quidnuncs 2; Pioneer Staff 2, 4, Business Manager of Pioneer 4; Chairman of FHA District Convention 4; Quill and Scroll 4; Girls' League Cabinet 4; Klick Klub Vice President 4; Press Conference at Eugene 4.

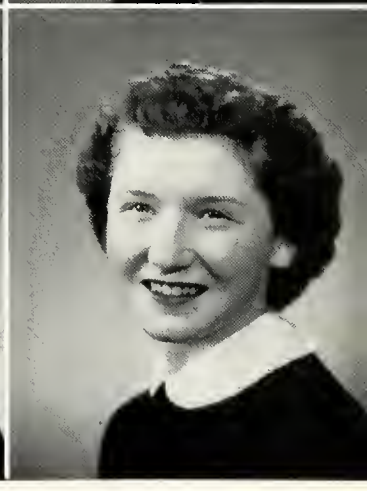

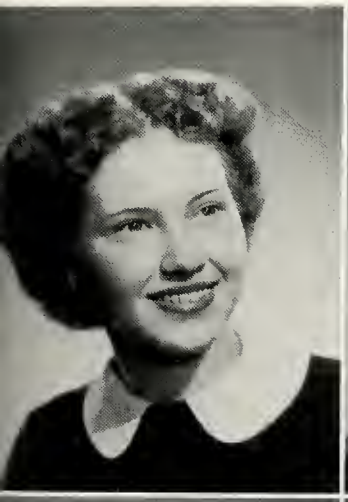

Norma Caverhill

Orchestra 1, 2, 3, 4; Secretary of Orchestra 2; President of Orchestra 3; Honor Society 2, 3, 4; Student Council 3; Music Festival La Grande 2; String Quartet 2.

Sherry Holbrook

Honor Society 2, 3, 4; Yearbook Business Manager 4; Thespians 4; Mimes 3; Red M 3, 4; GAA 2, 3, 4; Debate 2; Camera Club 2, 3, 4; Girls' League Cabinet 4; Honor Society Treasurer 3; Band 2; Brass Sextet 2; Camera Club Secretary 3; Vice President of Class 1; La Grande Music Festival 2; Orchestra 2; Assistant Business Manager of Yearbook 3; Ethics Chairman 4.

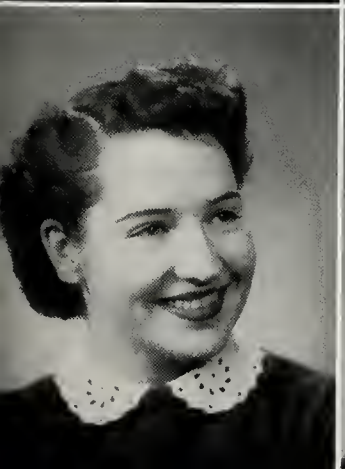

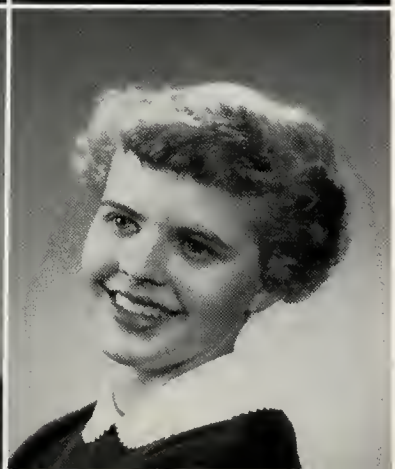

Clara West Brower

Chorus 2, 3, 4; Red M 4; GAA 2, 3; FHA 1, 2; Music Festival La Grande 2, 3, 4; Art Club 3, 4.

Gerry Phipps

Camera Club President 3; Camera Club Secretary 2; Quidnuncs 2; Debate 4; Quill and Scroll 4; Pep Club 2; Junior Play Business Manager 3; Student Council 3, 4; Thespians 4; Mimes 3; Honor Society 2, 3, 4; Editor of Pioneer 4; Delegate to Press Conference 3, 4; Camera Club 2, 3, 4.

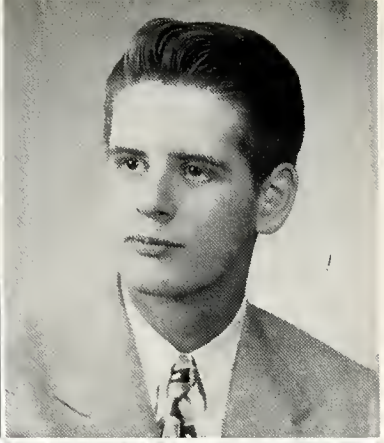

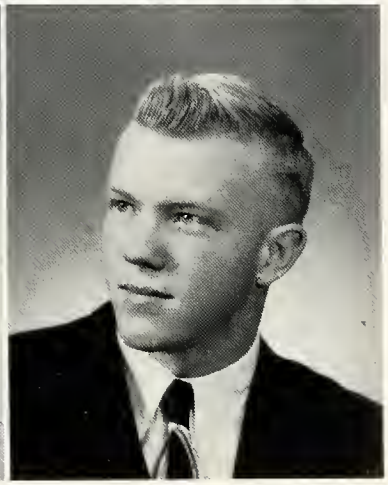

Seniors

Patty Sue Kyle

FHA 2, 3, 4; Chorus 2, 4; GAA 3; Mimes 3; Thespians 4; A Cappella Choir 4; Girls' League Cabinet 2, 3, 4, Girls' League Secretary 3; District Chairman of FHA District Meeting 4, Delegate to FHA District Meeting 3; Girls' League Representative 2, 4; Committee Chairman, Girls' League Tri-State Meeting 3.

Dale Barragar

Transferred from Wa Hi 4.

Melva Rue

FHA 1, 2; Chorus 2, 3, 4; Music Festival La Grande 2, 3, 4.

Jim Allen Bier

Order of M 2, 3, 4; Secretary-Treasurer of Order of M 4; Hi-Y 2, 3, 4; Vice President of Class 4; FFA 1, 2, 3, 4; Football 1, 2, 3, 4; Debate 4; Thespians 4.

Dorothy Bade

Band 1, 2, 3, 4; FHA 2, 3; Honor Society 2, 3, 4; Music Festival La Grande 1, 2, 3, 4.

Marlene Hartgraves

FHA 1, 2; Mimes 3; Thespians 4; Pioneer Staff 2, 3; Honor Society 1; Girls' League Cabinet 3, 4; Secretary of Thespians 4; Quidnuncs 2, 3; Feature Editor of Pioneer 3; Girls' League Delegate to State Conference 3.

Dick Stewart

FFA 1, 2, 3, 4, Chapter Reporter FFA 4; FFA Basketball 2, 3, 4, FFA National Convention 4, FFA Parliamentary Team 1, 3; Chorus 3, 4; Izaak Walton League 4.

Charles Bayman

Football 1; Camera Club 2, 3.

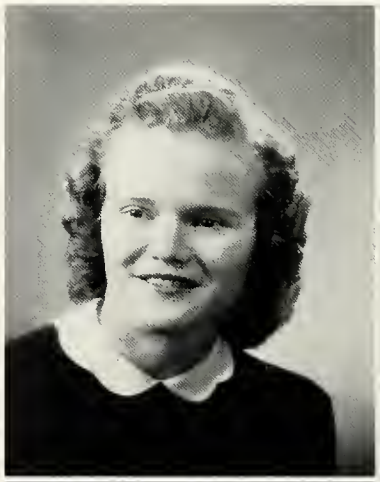

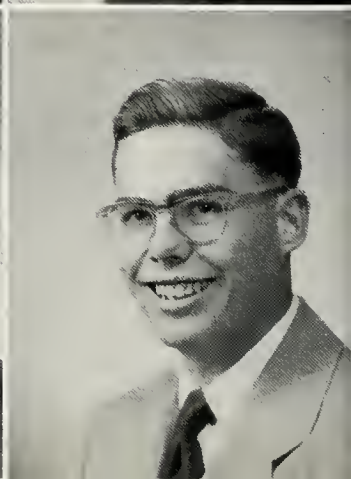

Seniors

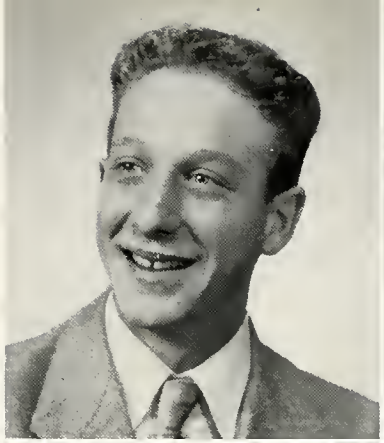

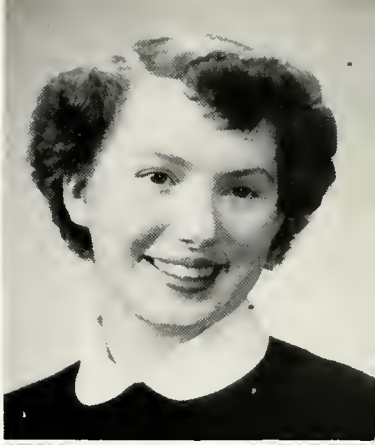

Don Raugust

Chorus 3, 4; Camera Club 3; Pioneer Staff 4.

Ruth Orwick

Honor Society 2, 3, 4; Band 1, 2; Pep Club 4; Girls' League Cabinet 3; Debate 4; Thespians 4; Mimes 3; Junior Play 3; A Cappella Choir 4; Pacific Debate Tournament 4; La Grande Music Festival 1, 2, 3, 4; Camera Club 3, 4, Secretary of Camera Club 3; Marshall for Graduation 3.

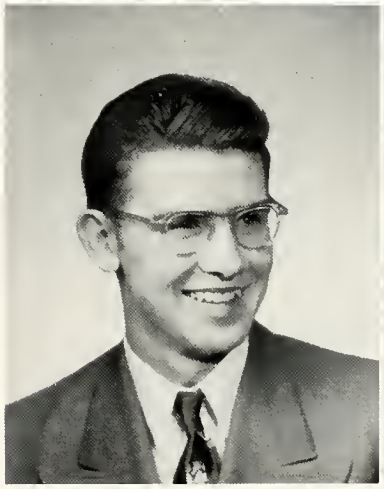

Larry Pierce

Football 1; Basketball 1, 2, 4; Baseball 2, 3, 4; Order of M 3, 4; Class Vice President 2, 3; Chorus Club 3, 4; A Cappella Choir 4.

Nancy Golf

Pioneer Staff 2, 3; Girls' League Cabinet 3; Quidnuncs 3.

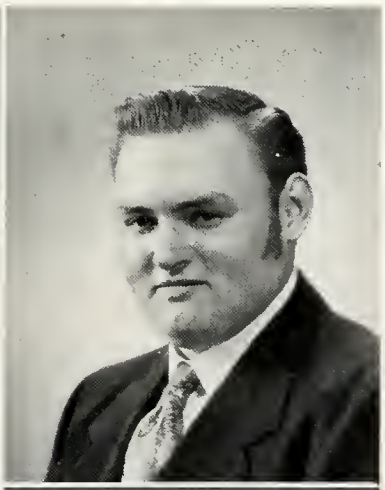

James R. Badgett

FFA 1, 2, 3, 4, Vice President of FFA 3, FFA Parliamentary Team 3, 4; Football 1, 2, 3; Varsity Football Manager 4; Camera Club 3; Track 1, 2; Pioneer Staff 2, 3, 4; Order of M 3, 4; Debate 4; Delegate to National FFA Convention 4; Mimes 3; Thespians 4; Co-Sports Editor of Pioneer 4; Track Manager 3, 4; Vice President of Order of M 4.

Harlan R. Stitt

Pioneer Reporter 3; Chorus 3, 4; Klick Klub 4.

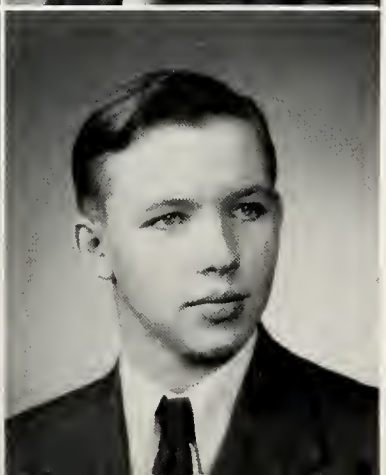

Joanne Zigman

FHA 1, 2, 3, 4; Honor Society 2, 3, 4; Mimes 3; Thespians 4; FHA Secretary 3, FHA Treasurer 4; Girls' League Council 3, 4; Girls' League Tri-State Chairman 3; FHA District Chairman 4.

Robert Franklin

Transferred from Weston 3.

Junior Class Officers

KEN FEIGNER ..... *President*

BOB PIERCE ..... *Vice President*

BERNICE TRACY ..... *Secretary*

JOHN KOPTA ..... *Treasurer*

NORMAN KELLY ..... *Sergeant-at-Arms*

Juniors

Elaine Rogers
Boyd Beals

Glenys Rust
Jerry Zuber

Allan Arbogast
Marianne Timmons

Donald Gatz
Sally Snow

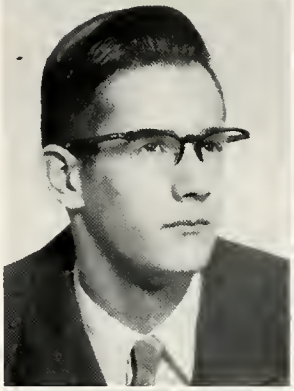

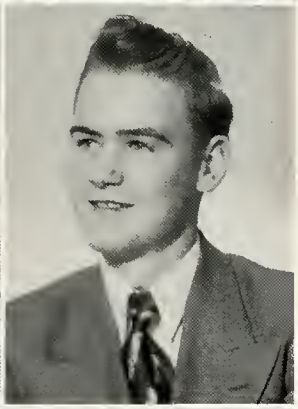

Cherie Bacon
Bob Pierce

Marlene Widmann
George Krasch

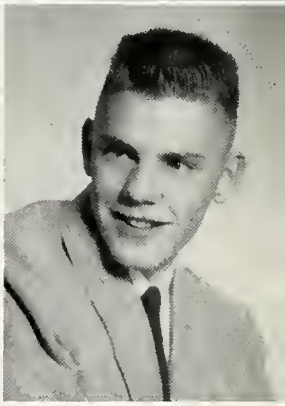

Bob Kentch
Theresa Partin

Ronald Campbell
Charlene Maxwell

Sherril Cockburn
Ken Feigner

LaVerne Vague
Dick Hagstrom

Juniors

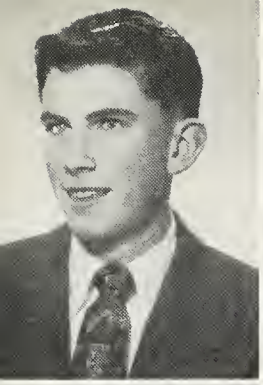

Jim Alexander
Bernice Opp

Iva Bell Hendren
Arnold Coe

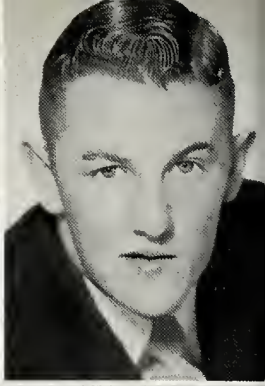

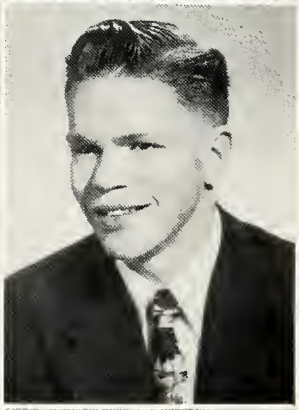

Pat Westermann
Jerry Vieting

Gayle Ellis
Gerald Stiller

Larry Tilton
Esther Gibbs

LeRoy Graning
Marianne Straughan

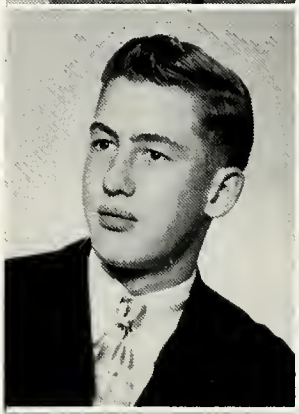

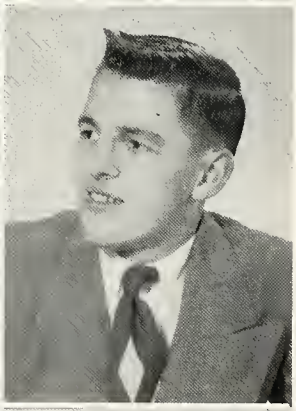

Bernice Tracy
John Kopta

Beverly Feigner
Arthur Todd

Bill Dunstan
Janet York

Betty Reiner
Roberta Troyer

Juniors

Bob Lees
Marion Bade

Myra West
Ronald Reiswig

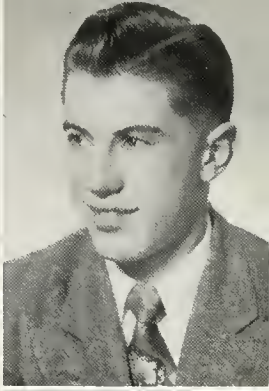

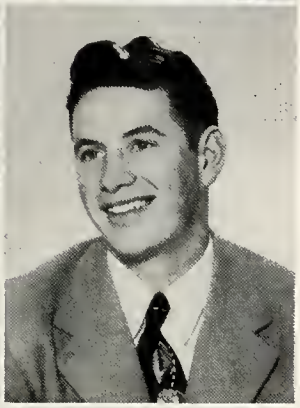

Ann Sektnan
Norman Kelly

Mavis Prock
John Elam

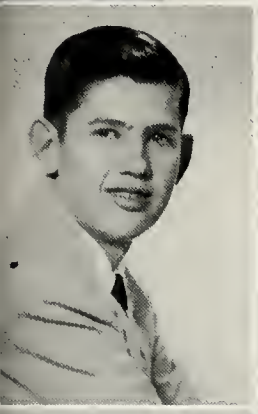

Jimmy Waliser
Twila Rhoads

Alfred Boschee
Norma Simon

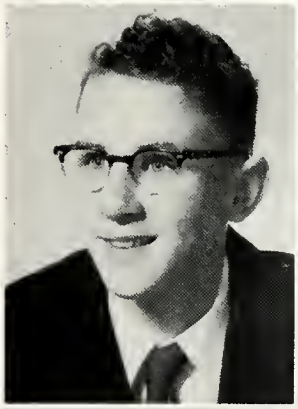

Dorothy Queen
William Simmons

Virginia Meyers
LeRoy Evoniuk

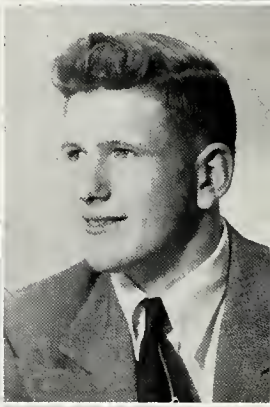

Robert Howard
Carlene Kelly

Donna Bayman
Richard Sigsbee

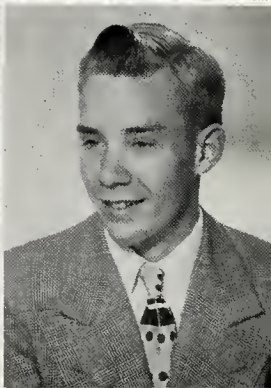

Juniors

Carol Ann Cockburn
Glenda Wiltfong
Morene Hopson

Jackie Shay
Donna Potter

BERNICE KLISE
Advisor

Shirley Cutshall
Lorraine Aichele

Grace Pettersen
Eunice Stoolfire

ROBERT GEORGE
Advisor

Ruby Meyers
Mildred Magruder
Anita Bauman

Sophomores

JIM WEST ..... *President*
PAT MURPHY ..... *Vice President*
CAROL COE ..... *Secretary*
ELAINE McCALLISTER ..... *Treasurer*
JASPER OLINGER ..... *Sergeant-at-Arms*

Back row: Carol Coe, Jim West, Elaine McCallister.
First row: Pat Murphy, Jasper Olinger.

Back row, left to right: E. Alexander, H. Davis, B. Dausener, D. Beamer, D. Domey, D. Cherry, L. Carter, D. Bollinger.
Second row: B. Dial, T. Evoniuk, E. Delaye, N. Eyler, S. Bade, F. Barrett, J. Bookout.
Front row: M. Burton, C. Coe, K. Aichele, S. Bacon, S. Barger, S. Elam, M. Dial, P. Cowgill.

Sophomores

Back row: M. Gosselin. B. Jones. W. Hodgen. F. James. E. Gibbons. D. Johnson. D. Hopson. E. Hanson. J. Hilton. Second row: H. Fuhrman. H. Ganz. D. Johnson. P. Feigner. B. Hopson. F. Hall. B. Jones. First row: L. Ferrell. C. Floyd. J. Hoon. M. Fisher. L. Jones. J. Heald. F. Gatz.

Back row: R. Moon. C. Matich. N. Mills. G. Marshall. F. Partney. G. Knopp. P. Murphy. E. Nelson. Second row: B. Langley. J. Olinger. B. Peer. S. Maines. B. Murphy. J. Kessler. D. Meiers. First row: K. Miller. E. McCallister. P. Pommerening. P. Preas. P. Kicker. C. Officer. S. Lutcher. D. Morris.

Sophomores

Back row: D. Roberts, H. Ransom, J. West, R. Wharton, P. Wilson, M. Zimmerman, G. Walcott, G. Ross.
Second row: M. Roudebush, P. Warnika, M. Tubbs, L. Tarpening, F. Walker, I. Wheeler, S. Schutz.
First row: G. Wilson, C. Richwine, N. Sanner, G. Shinneman, M. Zigman, B. Schutz.

ELSIE KEPLER
Advisor

JAMES HUDSON
Advisor

Freshmen

Left to right: George Lieuallen, President; Ranona Travaille, Vice President; Beverly Smith, Treasurer; Lois McDonald, Secretary; Loren Clark, Sergeant-at-Arms.

Back row: R. Been, L. Clark, G. Anspach, D. Cheeseman, M. Bigelow, D. Boschee, W. Cherry, B. Adkisson, M. Clary.
Second row: M. Alexander, R. Coble, E. Blankinship, J. Crane, P. Edwards, S. Cary, G. Carter, S. Clary.
First row: J. Artz, G. Arbogast, G. Edwards, M. Edwards, B. Burke, W. Durham, L. Coe, S. Davison.

Freshmen

Back row: D. Kilmer, R. Feigner, D. Franklin, J. Hartgraves, J. Knether, E. Goforth, G. Fordice, P. Gianes, R. Judd. D. French, D. Kralman. Second row: L. Hobson, D. Harwell, N. Kelly, L. Jones, D. Knopf, D. Gatz, S. Ganz. First row: P. Gaines, M. Kentch, G. Hardin, G. Hanson, C. Hodgen, G. Krasch, F. Harwell, M. Franklin.

Back row: L. Wilson, D. Moon, A. Olsen, R. Ryan, D. McBride, L. Phillips, L. Potter, G. Lieuallen, D. LaRue, D. North. Second row: B. Miller, J. Nelson, B. Schutz, N. McAlister, M. Potter, A. Mason, M. Myers, D. Owings. First row: L. McDonald, B. Potter, J. Moore, L. Phillips, J. Little, A. Moon, R. McCann, J. Payne.

Freshmen

Back row: C. Reiner, C. Reed, D. Roberts, A. Zaragoza, N. Weis, J. Phillips, J. Sasser, G. Wright, M. Wilson, R. Wohlers.
Second row: A. Weathermon, R. Pommerening, J. Woodhall, B. Smith, T. Stewart, E. Winston, F. Wilcox.
First row: R. Shay, D. Ryan, E. Wilson, G. Simon, D. Trumbull, R. Travaille, C. Waterman, M. Stoolfire.

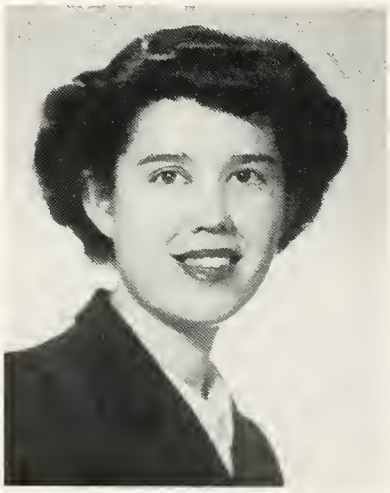

MARJORIE ENGLISH
Advisor

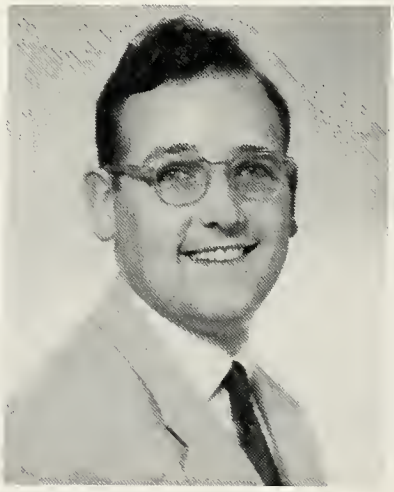

RICHARD OWEN
Advisor

63

Classroom

Mr. Etling and his orchestra tuning up.

The physics class experimenting as Mr. Owens watches on.

Future Farmers learn what makes a tractor tick.

Senior boys shop class constructing model home.

Activities

The advanced speech class plans the weekly radio program.

Budding Rembrandts at work.

Fingers swiftly fly as the typing class gets underway.

The Model with Club their displays.

10
50
SHELL

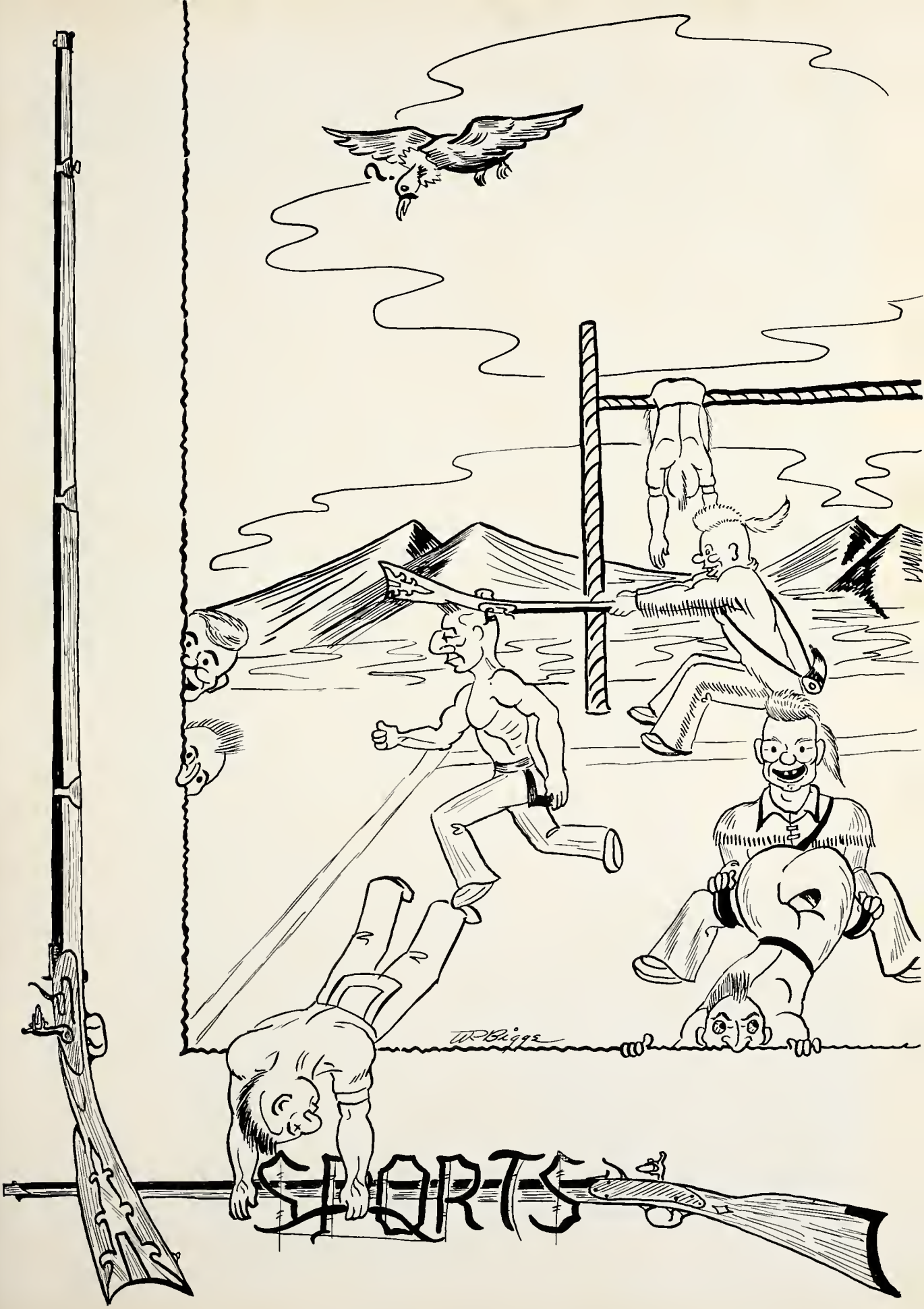
SPORTS

Varsity Football

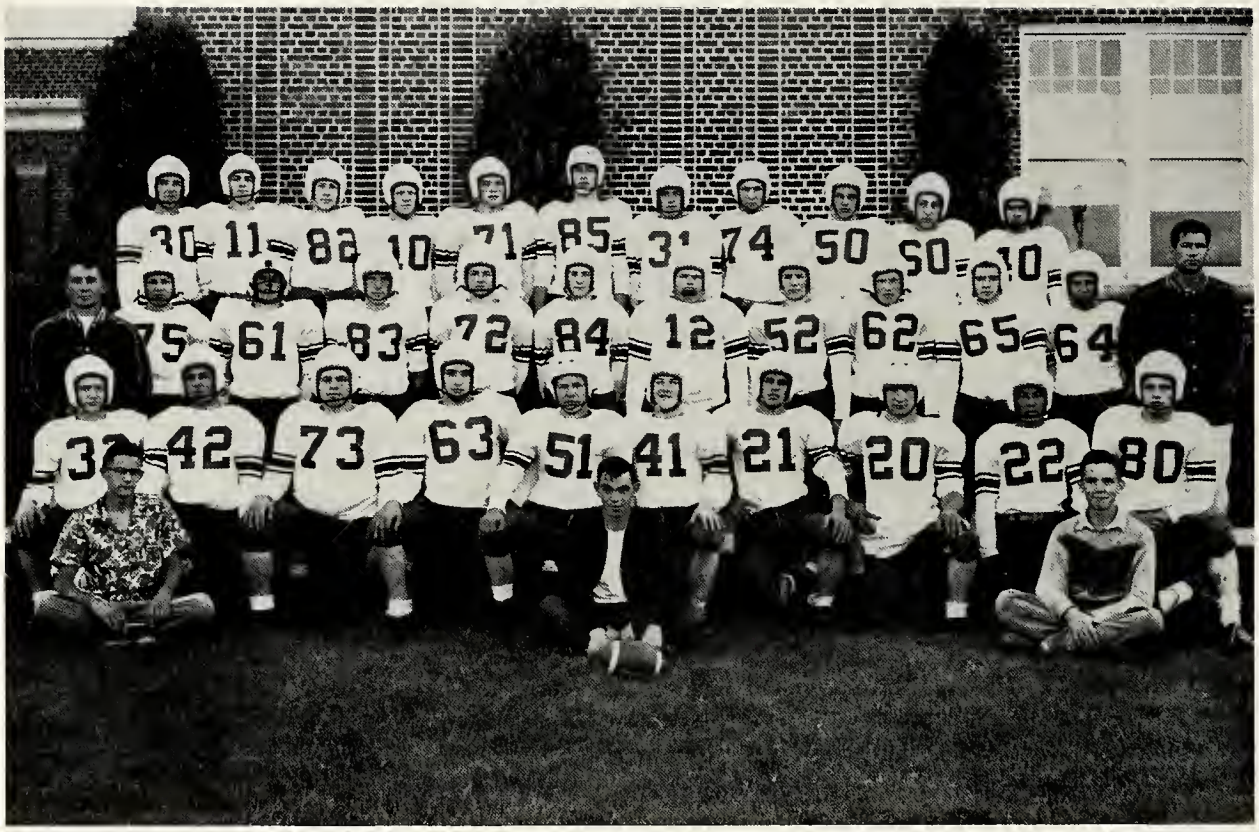

Front row, left to right: Managers Don Gatz, Jim Badgett, Dale Hopson.
Second row: Jasper Olinger, Bob Dausner, Willard Hodgen, Spud Howard, Allan Arbogast, Butch Coe, John Kopta, Bill Roff, Karl Hamada, Larry Lutcher.
Third row: Coach Bob George, Dick Widmann, Norman Kelly, Boyd Beals, Duane Beamer, Jim West, Larry Tilton, Charles Matich, Bob Kentch, Bob Pierce, Bob Jones, Line Coach Jim Hudson,
Back row: Bill Wheat, Wesley Stephens, Bob Scott, Jim Bier, Ron Foster, Dave Saranto, Reed Duncan, Lloyd Phillips, Kenneth Feigner, Larry Fellows, Jim Kessler.

LARRY FELLOWS—Guard
Captain of Year

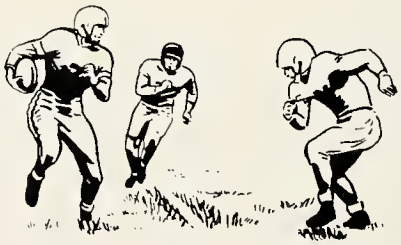

Larry Fellows, the Pioneers 155 pound guard, was voted by the boys on the team as their choice for captain of the year. Larry played defense as well as offense. He accounted for many of the hard tackles made by the Pioneer line.

MAC HI—7 THE DALLES—20

Lutcher dives for Indian back.

MAC HI—27
HOOD RIVER—6

Elam puts stop on Hood River back.

Mac Hi Pigskin

ROBERT GEORGE
Head Coach

WILLARD HODGEN

JOHN ELAM

KEN FEIGNER

DAVE SARANTO

JIM BIER

LARRY LUTCHER

SEASON'S

Mac Hi	20
Mac Hi	7
Mac Hi	19
Mac Hi	6
Mac Hi	13
Mac Hi	28
Mac Hi	27
Mac Hi	28
Mac Hi	2

ALLAN ARBOGAST

KARL HAMADA

BOYD BEALS

JOHN KOPTA

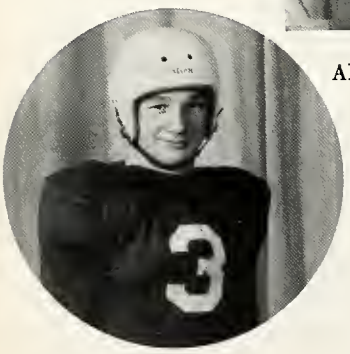

BILL ROFF
Co-Captain Blue Mt. All-Stars
Alternate, Oregon All-Stars

Parade 1952

NORMAN KELLY

WESLEY STEPHENS

SPUD HOWARD

BILL WHEAT

JIM HUDSON
Assistant Coach

RON FOSTER

BOB SCOTT

RECORD

Clarkston	6
The Dalles	20
Kennewick	6
Baker	7
La Grande	6
Hermiston	14
Hood River	6
La Grande	26
Pendleton	6

BUTCH COE

DUANE BEAMER

DALE BRIDGES
Winner of Outstanding Blocking Award

LARRY FELLOWS

JIM KESSLER

MAC HI—6 BAKER—7

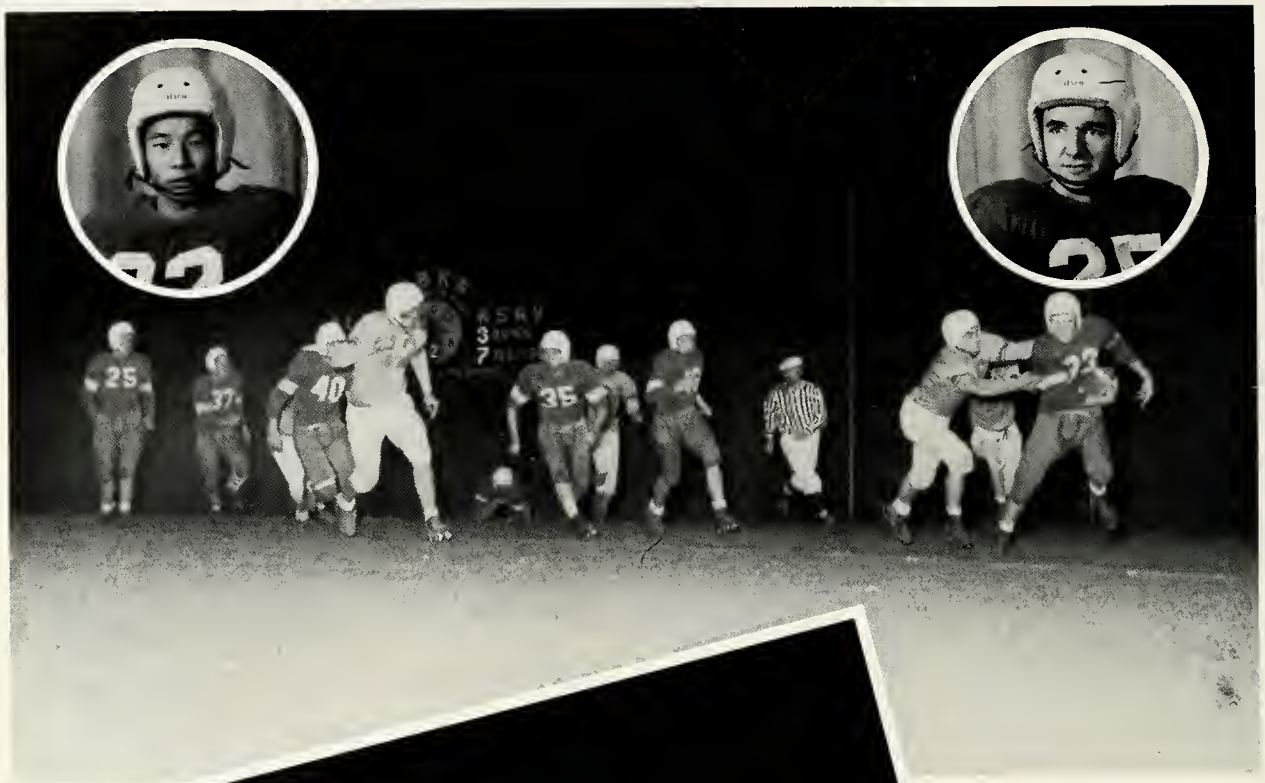

The end of line
for Bier.

Lutcher dropped after
short gain against
Baker

Baker back gets thrown
for a loss.

MAC HI—2 PENDLETON—6

Pioneers kick off to Buckaroos

Bier tries quarterback sneak against Pendleton

Freshman Football

Back row: Roger Ryan, George Lieuallen, Delton Larue, Bob Adkisson, Clyde Reed, Darrel Moon, Gary Wright, Johnny Sasser, David North, Norman Weis, Charles Phillips.
Front row: Bill Goforth, Ron Pommerening, Ron Judd, Claude Reiner, Gary Anspach, Dick McBride, Rodney Feigner, Bob Scudder, John Hartgraves, Eddie Winston, Loren Clark.
Kneeling: Bob Miller, Manager.

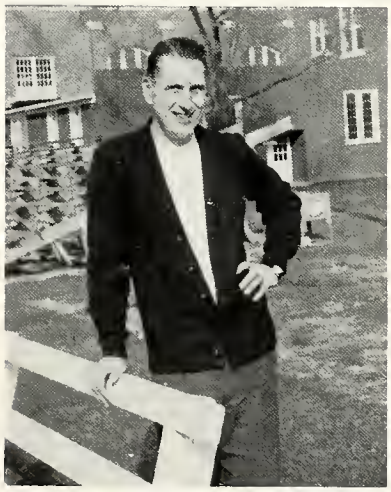

COACH WYNKOOP

SEASON'S RECORD

Mac Hi	6	Hermiston	7
Mac Hi	7	Walla Walla	12
Mac Hi	35	St. Pat's	13
Mac Hi	12	Pendleton	0
Mac Hi	20	Hermiston	20
Mac Hi	20	Dayton J.V.	6
Mac Hi	45	St. Pat's	12
Mac Hi	12	Pendleton	20

This year's freshman team, under the tutelage of Coach Wynkoop, enjoyed one of its most successful seasons, winning 4, tieing 1, and losing 3.

Varsity Basketball

Back row: John Kopta, George Krasch, Kenneth Feigner, George Lieuallen, Dave Saranto, Elvin Hanson, Bill Liebbrand, Bill Wheat.
Front row: Larry Tilton, John Elam, Coach Bob George, Robert Scott, Jim Waliser.

SEASON'S RECORD

Mac Hi	29	Kennewick	47
Mac Hi	49	St. Pat's	46
Mac Hi	34	Kennewick	41
Mac Hi	43	The Dalles	87
Mac Hi	56	Umatilla	20
Mac Hi	50	Hood River	38
Mac Hi	38	Hermiston	52
Mac Hi	44	Grandview	48
Mac Hi	44	Baker	48
Mac Hi	44	La Grande	54
Mac Hi	41	Pendleton	53
Mac Hi	37	The Dalles	61
Mac Hi	54	Hermiston	61
Mac Hi	56	Pendleton	57
Mac Hi	66	St. Pat's	56
Mac Hi	26	La Grande	58
Mac Hi	48	Baker	46
Mac Hi	61	Pendleton	54
Hac Hi	83	Umatilla	32
Mac Hi	48	Hermiston	65

COACH ROBERT GEORGE

ermiston Win

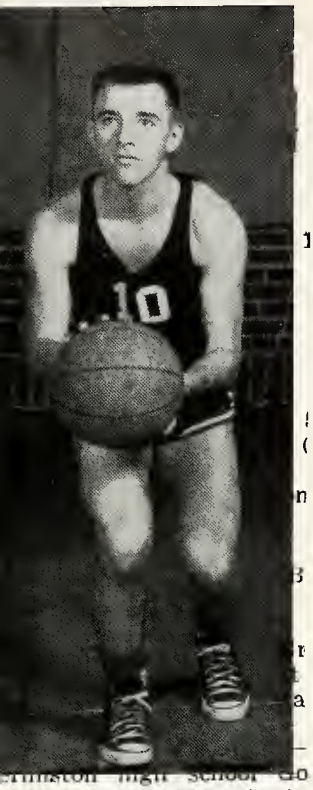

dged out Mac Hi's shorte
neers here Saturday night
tbdistrict basketball g
hich did not count in
ountain conference
xt two games t
o teams will be co
unters.

Tom Evans, Herm
as high scorer of th
but right behir
oddy Scott and
ac Hi forwards,

aylor (1)	F	(17) Scot	
(16)	C	(7) La Bran	
)	G	(2) Crasl	
ellinger	G	(17) Copta	

Substitutes: For Mac-Hi: Wheat 2, Lieu
eno, Hansen 1, Elam 3; for Hrmiston
ego 15, Bussler 2, Leive 16.

Mac Hi Nips St. Patrick's, Scor

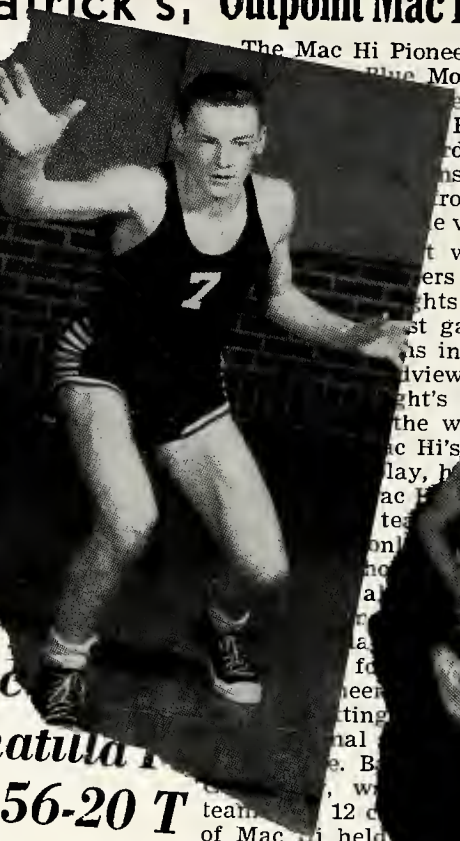

MILTO
Mac Hi
defeated
team of
day ni
hind
play t
St.
and
47-45,
in the
Pioneer
to the
out th
Walr
scorer
chucked
St. Pat'
inary.
St. Pat's
O'Ro
Walr
Berg
Coe
Anh
St
11,
Feig
St.
Mac
O

Grandview-Hermiston Outpoint Mac Hi Team

The Mac Hi Pioneers will play
Blue Mountain Con-
eekend when
Friday night
rday, on their
ns can expect
rom the local
e visitors.

t weekend for
ers last Friday
hts when they
st games
as in He
view t
ght's g
the wa
ac Hi's
lay, h
ac H
te
onl
a
fo
eer
ting
nal
e. B
, w
12 c
of Mac Hi held
closely followed

Mac
Umatilla
By 56-20 T

UMATILLA

Mac-Hi's Pione
St. Pa

St. Pat'
the Irish
before
eadloc
first
ding
loss
ll th
early
ce th
p a
mute
Rod
the
b

on
eye
ive,
two
rter,
open
Mac-
and
oint
the

ive,
John
one
ar-
Hi
The
oints
the
lead,
al be-

pyd
h a
minut
s by
before
ed the

out-fro
lf. The m
nprovement,
g didn't shar
The winners
hrow attempts whi
n 14 of 32 tries.

La Grande (58)			
Cornwell 6	F	7	
Walch 3	F	6	Leib
Winburn 14	C	3	Sa
Buckwalter 11	G	4	W
Hill 4	G	3	F

Subs: La Grande—Skala, Harm
Adams, Kofford 3, Quinn 1, Trott

La Grande (54)			
Was Walsh 4	F		
Cochran 8	F		
Winburn 14	C		
Hill 4	G		
Buckwalter 19	G		

Subs: La Grande—
4, Skala, Kofford,

mostly on free thr

Scott Sparks Pioneer Win

BAKER (Special) — Rod Scot
tapped in a rebound with thre
seconds remaining in an overtim
period to give the Mac-Hi Pionee
a thrilling 48-46 win ov
here Saturday night.

The score was
of the reg
Bond
a B

14
ans
Mac Hi Pi
a basketball g
late in the

Mac

Sealiger
with 13 p
Berger and
St. Pa
strai
M
lin

int
eton.
to
ks in

, who
hout sul
more po
tops with
Rod Scott,
Wheat and
ebrand and Feig
ed out late in the ga
The Pioneers a backb
edge that paved the way to
win.

Pioneers End Si
Of PHS Victories

A more aggressive, sharper shooting Mac Hi
team trounced the Pendleton Buckaroos at Mi
later Friday night 61-54, knocking them out of
im chance of a second-place finish in the Blue Mo
onference and also leaving Hermiston a mathem

Mac Hi
Over Ba

The Mac
through in
onds of ar
Baker Satu
thrilling w
in a game
trailed at t
Final sco
vor of the
was even,
the regular
time proved
of tense ex
and then J
scored two
Scott flippe
last three s
the game
Sparked
Feigner in

g of
the Pio-
here in
s boys it
e Moun-
Baker's
ne.
e of age
ard for
er than

HE DALLES, Jan. 24 (Spe-
)—The Dalles rolled to its
h straight Blue Mountain
ue victory with a 61-37 con-
st of McLoughlin high of

cks Triumph

TON-FREEWATER, Jan.
—Pendleton came
the third quar-
+ 33 and to
quarter

4th Q
Pionee

BY DAVE BUEL
MILTON-FREEWATER
Hi's Pioneers came roarin
behind in the final quart
Saturday night to shade S
Irish, 61-56, in a hard foug
test which saw never mor
even points separating th

Irish led through most
s Mac-Hi was una
St. Pat's zone d
es turned in the

r times in
fore Sar-
ahead for
hot which
d 9-7. Fol-
lead, the
in to 17-11
advantage
the half-

4-29
d Rive
earlier

re called
Mac-H
The vi
ree throv
e Pioneers
ith 16 of 38.
ng averages of
ky Lewis and P
the worst beating
10 of 16 chance

Feigner late in the second quarter
However, the ball-hawking Pione
defense made up for the loss wi
intercepted passes and stolen ball

The win gave Mac-Hi a season's
record of 3-3. Hood River now has
a 1-2 mark.

MAC HI (50)	FG	FT	PF	TP
Wheat f	6	4	2	16
Feigner f	0	2	5	2

to go, an
ly scored the vi
nie Kligel made a
h one second re
ame also kept P
entrenched in s
e Blue Mountai

t Mac-Hi an
basketball triumph over
Mac-Hi. Myers led Baker with
5 points, while Wheat topped
e Pioneers with 11.

Baker (48)				(44) Mac-Hi
ller (8)	F			(8) Scott
yers (15)	F			(4) Elam
tus (9)	C			(4) Labrand
ller (2)				(11) W

ridd

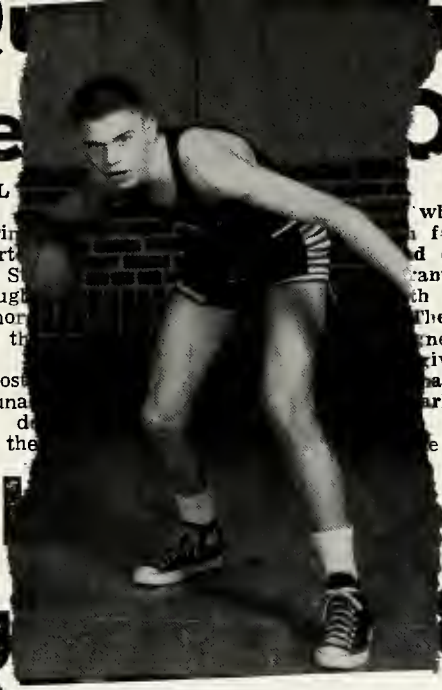

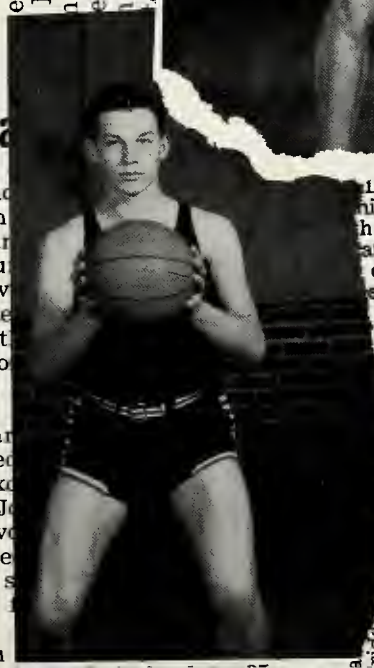

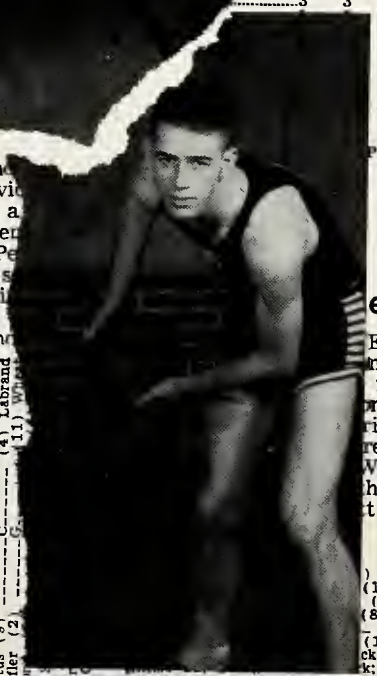

fourt
apter.
Allessio ended the fray with 1
ints second high for the Irish.
men broke into the
ring column for the
tod Scott topped the
5, followed by John
and Wheat's 10.
gave Mac-Hi a clea
e Irish series, Coac
s cagers having coppe
49-46 decision. The S
e it an 8-10 record com
e Pioneers 4-10.
28-point scoring effor
Roberts, St. Pat's wo
y game, 54-40. Terr
high for the Iris

	FG	FT	PF	T
	1	1	1	
	8	5	5	
	3	3	2	
			4	
			2	
			0	
			1	
			0	
			1	
			16	

PM	T
2	
4	
3	
2	
1	
1	
2	

ers
ER, F
me fr
minu
n-leag
rick's
re Sat
Walms
he los
t dunl

) Mac-H
(10) W
(15) S
(8) Sar
(2) E
(11) K
ck's: B
k; for M

Casaba Artists in Action

Leibbrand drives downcourt and into the key.

Kopta gets one away from the corner to score against Hermiston.

Fighting hard for the ball with Baker.

Krasch and Feigner attempt to check Gildersleeve's shot while Scott waits for further developments.

Kopta drops one in to score against Pendleton.

Wheat sinks one for Pioneers against the Buckaroos.

All eyes on the basket.

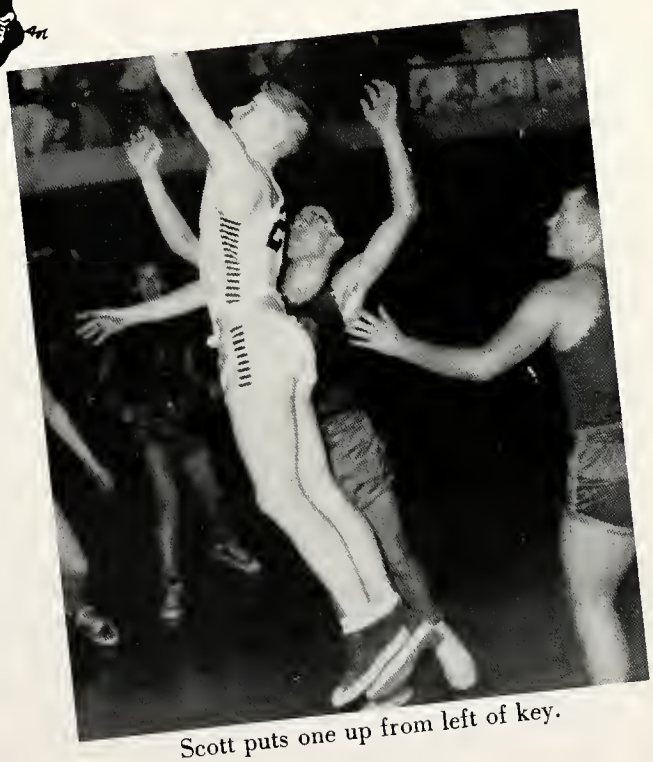

Scott puts one up from left of key.

"B" Squad

COACH HUDSON

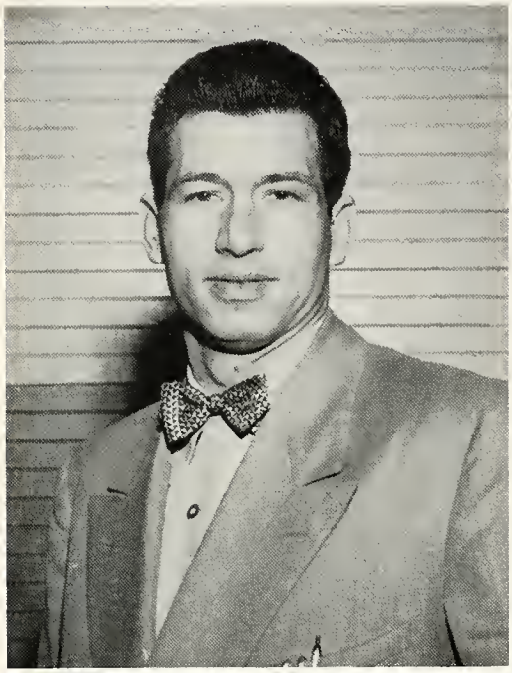

SEASON'S RECORD

Mac Hi	36	Kennewick	53
Mac Hi	48	St. Pat's	50
Mac Hi	27	Kennewick	45
Mac Hi	37	Mac Hi FFA	47
Mac Hi	54	Umatilla	43
Mac Hi	37	Mac Hi Frosh	34
Mac Hi	57	Hermiston	28
Mac Hi	31	Grandview	41
Mac Hi	53	Baker	49
Mac Hi	40	La Grande	42
Mac Hi	51	Pendleton	64
Mac Hi	44	Hermiston	60
Mac Hi	35	Pendleton	57
Mac Hi	40	St. Pat's	55
Mac Hi	20	La Grande	57
Mac Hi	45	Baker	58
Mac Hi	46	Pendleton	54
Mac Hi	61	Umatilla	55
Mac Hi	45	Hermiston	61

Back row: Dick Roberts, Howard Furhman, Harold Ransom, Jim Alexander, Duane Beamer, Dick Domey Don Gatz, Fred Hall.
Front row: Butch Coe, Dale Hopson, Gene Knopp, Marvin Zimmerman, George Walcott, Pat Murphy.

Freshmen

COACH WYNKOOP

SEASON'S RECORD

Mac Hi	40	Weston J.V.	14
Mac Hi	47	St. Pat's	46
Mac Hi	35	Pendleton	51
Mac Hi	34	Mac Hi J.V.	37
Mac Hi	36	Walla Walla	38
Mac Hi	35	Pendleton	39
Mac Hi	42	St. Pat's	21
Mac Hi	43	Hermiston	48
Mac Hi	47	Pendleton	59
Mac Hi	49	Walla Walla	26
Mac Hi	54	Hermiston	42
Mac Hi	64	Weston J.V.	44
Mac Hi	48	Pendleton	71

Back row: Ron Pommerening, Darrell Moon, William Goforth, Charles Phillips, Norman Weis, Loren Clark, Eddie Winston, Bob Shutz, Clyde Reiner, Gerald Fordice.
Front row: Ronnie Judd, Gary Anspach, Delton Larue, George Lieuallen, Harold North, Frank Wilcox, Rodney Feigner, Glenn Potter.

ORGANIZATIONS

McLoughlin F.F.A. Chapter

Spud Howard, Treasurer; Dick Stewart, Reporter; Jim Badgett, Vice President; Duane Rencken, President; Wallace Rencken, Secretary; Jim Bier, Sentinel; Leroy Graning, Conductor.

SHARON OLINGER
F.F.A. Sweetheart

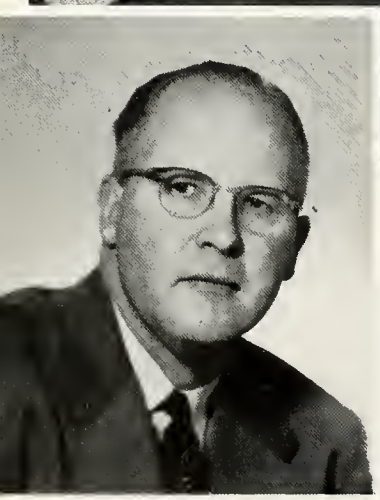

WALLY WEDIN
Advisor

The McLoughlin Chapter of Future Farmers of America completed another successful year in promoting the purposes of the organization, which are to develop rural ership, co-operation, and citizenship.

The McLoughlin Chapter rated third in the state chapter contest and placed fifth in the livestock judging at the State Fair.

Arlen Buroker, past state president from this chapter, was awarded the American Farmer Degree; Duane Rencken won the district public speaking contest, and the parliamentary team placed second.

This year Duane Rencken, Wallace Rencken, Dick Stewart, Jim Badgett attended the National F.F.A. Convention at Kansas City. Al Beard, local merchant, again sponsored the trip.

PARLIAMENTARY TEAM

Left to right: Dick Stewart, Pat Murphy, Duane Rencken, George Lieuallen, Spud Howard, Jim Badgett.

Bill Dial, Sophomore Ag student, who is developing a Suffold Sheep breeding project.

Gary Marshall with his Hereford steer which he is fattening for The Dalles Junior Livestock Show.

Ronald Moon with his Shorthorn which he is fattening for The Dalles Junior Livestock Show.

Pat Murphy showing his champion Chester White sow.

Choral

MIXED CHORUS

A Cappella

Back row: A. Meek, G. Wiltfong, W. Clark, L. Pierce, B. Beals, J. Bier, J. Van Slyke, D. Bridges, B. Wheat, L. Cox, M. Hopson, L. Crimins, J. Snow.
Third row: G. Wilson, S. Lutcher, T. Partin, N. Mills, B. Jones, L. Clark, R. Scott, W. Stephens, D. Stewart, B. Ison, M. Ison, M. Robnett.
Second row: B. Opp, B. Rogers, R. Judd, K. Hamada, D. Hopson, B. Roff, J. Vieting, L. Payne, B. Kirkwood, D. Franklin, K. King, P. Tubbs.
First row: R. Troyer, J. York, A. Weis, P. McGrew, G. White, S. Eaton, G. Pettersen, D. Morris, S. Cutshall, E. McCallister, J. Kienel.

Department

MIXED CHORUS

JACK WILLIAMS
Director

MIXED OCTET

B. Wheat
G. Pettersen
S. Eaton
J. Vieting
J. Snow
W. Stephens
R. Troyer
B. Rogers
M. Robnett

GIRL'S ENSEMBLE: G. Coe, G. Wiltfong, S. Lutcher, A. Weis, S. Eaton, J. York, P. McGrew, W. Wilson, S. Cutshall, M. Ison, E. McCallister, K. King, P. Tubbs, B. Ison.

Pep Club

Members: C. Bacon, S. Bacon, S. Barger, M. Burton, E. Chenoweth, C. Coe, C. Cockburn, L. Crimins, G. Ellis, J. Hoon, B. Ison, M. Ison, C. Kelly, K. King, P. Kicker, S. Lutcher, E. McCallister, P. McGrew, C. Megy, K. Miller, C. Officer, S. Olinger, B. Opp, R. Orwick, M. Prock, J. Reiner, B. Reiner, T. Rhoads, C. Richwine, M. Robnett, B. Rogers, G. Ross, A. Sektnan, W. Shults, R. Troyer, M. Tubbs, P. Tubbs, L. Vague, F. Walker, A. Weis, G. White, M. Widmann, G. Wilson, P. Westerman, J. York.

OFFICERS:

Front row: Janet Reiner, Gerry White.
Back row: Arla June Weis, Bernice Opp, Karen King.

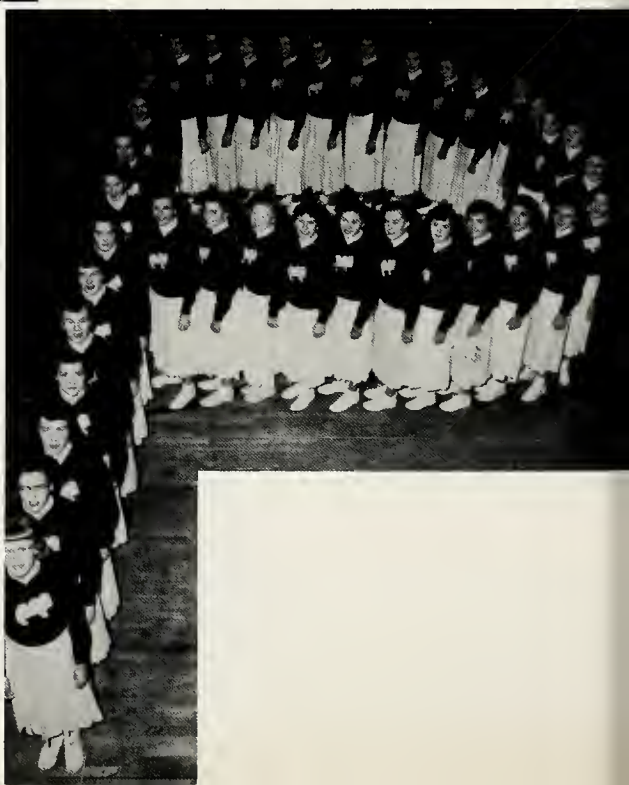

Back row: J. Alexander, E. Hanson, G. Gibbons, J. West, J. Van Slyke, D. Rencken, D. Bridges. Sixth row: K. Feigner, G. Krasch, W. Stephens, R. Scott, J. Albro, L. Fellows. Fifth row: S. Howard, B. Wheat, W. Hodgen, P. Murphy, J. Kessler. Fourth row: H. Fuhrman, L. Lutcher, A. Arbogast, G. Wolcott. Third row: L. Graning, J. Elam, B. Dausner. Second row: G. Stiller, J. Olinger. Front row: B. Coe, Advisor Richard Owen.

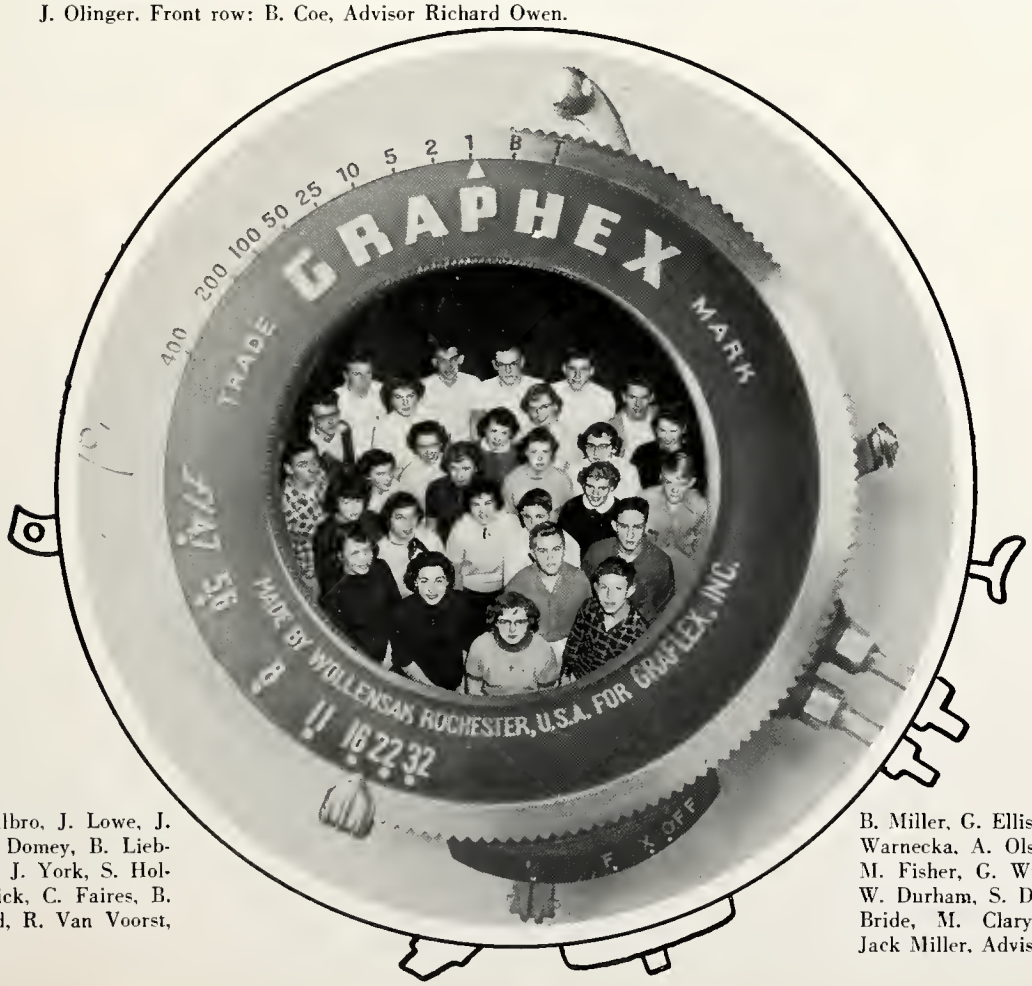

Members—J. Albro, J. Lowe, J. Van Slyke, D. Domey, B. Liebhrand, B. Opp, J. York, S. Holbrook, R. Orwick, C. Faires, B. Tracy, L. Baird, R. Van Voorst, M. Robnett.

B. Miller, G. Ellis, G. Phipps, P. Warnecka, A. Olson, F. Wilcox, M. Fisher, G. Wright, S. Ganz, W. Durham, S. Davison, D. McBride, M. Clary, C. Hodgen, Jack Miller, Advisor.

Order of M

Back row: J. Bier, B. Beals, R. Scott, D. Saranto, D. Bridges, R. Foster, K. Feigner.
Third row: J. Badgett, L. Fellows, D. Beamer, B. Briggs, R. Reiswig, D. Gatz, W. Stephens.
Second row: Mr. George, Advisor; B. Wheat, L. Lutcher, B. Dausner, A. Coe, J. Kopta, B. Roff.
Front row: J. Kessler, A. Arbogast, J. Elam, K. Hamada, W. Hodgen, S. Howard.

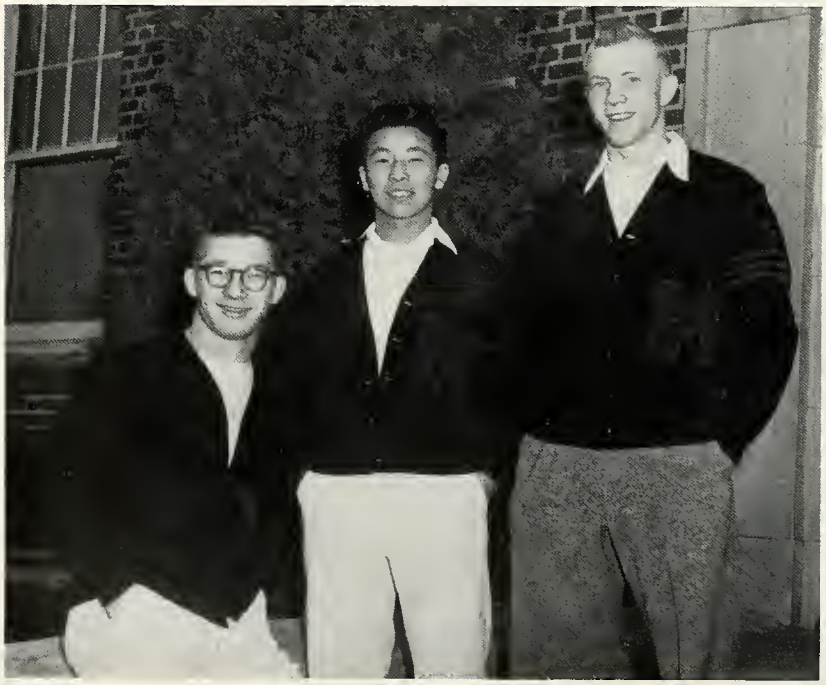

OFFICERS

KARL HAMADA ..... *President*
JIM BIER ..... *Vice President*
JIM BADGETT ..... *Treasurer*
Not Pictured
BILL ROFF ..... *Sergeant-at-Arms*

OFFICERS

DORIS CLARK ..... *President*
JANET REINER ..... *Vice President*
CHERIE BACON ..... *Secretary*
PAT McGREW ..... *Treasurer*
MAVIS PROCK ..... *Intramural Manager*
CHARLENE MAXWELL ..... *Assistant Intramural Manager*

Band

CARLENE FAIRES

Carlene Faires has been selected to play in the All-Northwest Orchestra of 150 pieces in Bellingham. This is a distinct honor as there will be four clarinets in the orchestra.

BAND OFFICERS

Sitting:

BETTY FAUL ..... *Secretary-Treasurer*
ELEANOR KUETHER ..... *President*
BERNICE TRACY ..... *Point Secretary*
MARJORIE KRALMAN ..... *Librarian*

Standing:

HAROLD RANSOM ..... *Assistant Quartermaster*
JIM LOWE ..... *Reporter*
WILBUR DAKIN ..... *Vice President*
DICK MEIERS ..... *Quartermaster*

MAJORETTES

Barbara Ison, Pat McGrew, Gerry White, Earlene Chenoweth, Mary Ison.

Girls' League

Back row: J. Zigman, P. Kyle, I. Wallace, Mrs. Heald, Advisor; S. Lutcher, J. Heald, K. Miller.
Second row: S. Holbrook, L. Crimins, P. Westerman, M. Hartgraves, B. Opp, M. Edwards.
First row: L. Baird, P. Preas, S. Eaton, G. Ellis, S. Cockburn, R. Travaille, S. Olinger.

Sharon Olinger, President; Iva Jane Wallace, Vice President; Larry Crimins, Secretary; Bernice Opp, Treasurer.

The Girls' League is an organization composed of all the girls in the high school.

The purpose of this organization is to provide a program of varied activities for the girls.

Social

Halloween Party
Mother-Daughter Tea
Big-Little Sister Party

Service

Care Packages
Thanksgiving Baskets
March of Dimes Drive
Decorating Christmas Tree

Program

Ideal Week
Christmas Week Program
Monthly Meetings
Big-Little Sister Project

National Honor Society

OFFICERS

Left to right:

KENNY FEIGNER ..... *Sergeant-at-Arms*
ISABELLE WEITEMIER ..... *Secretary*
LARRY CRIMINS ..... *President*
ROBERTA TROYER ..... *Treasurer*
BUTCH COE ..... *Vice President*
GALENA SANDWICK ..... *Advisor*
Not Pictured

The object of the National Honor Society shall be to create an interest for scholarship, to stimulate a desire to render service, to promote worthy leadership, and to encourage the development of character in the students of McLoughlin Union High School.

Old Members

Thespians

OFFICERS

BILL WHEAT ..... *President*
RON FOSTER ..... *Vice President*
MARLENE HARTGRAVES ..... *Secretary*
JANET REINER ..... *Treasurer*

New Members

Junior Play

WE SHOOK THE FAMILY TREE

Hildegarde	GRACE PETTERSON
Mrs. Dolson	BETTY REINER
Mr. Dolson	ROBERT HOWARD
Sally	GAYLE ELLIS
Bob	KENNETH FEIGNER
Jimmy	ALLAN ABROGAST
Paige	ROBERTA TROYER
Ellie May	MAVIS PROCK
Jill	SHERRIL COCKBURN
Freddie Shermer	JERRY VIETING
Mrs. Shermer	GLENDA WILTFONG
Mr. Shermer	RONALD REISWIG
Director	JACK H. WILLIAMS

A scene from "We Shook The Family Tree," where Hildegarde tries to convince Freddie to stand up for his rights and stop wearing knickers.

Freddie proudly displaying the pants he stole from Hildegarde's brother Bob.

Mac Hi Pioneer

Published every second week during the school year except during holiday and vacation periods by the students of McLoughlin Union High School.

EDITORIAL STAFF

Editor ..... Gerry Phipps
Assistant Editors ..... Glenda Ross, Jim Lowe
News Editor ..... Donna Bayman
Feature Editor ..... Gayle Ellis
Sports Editor ..... Bill Liebrand
Asst. Sports Editors ..... Jim Badget, George Krasch
Bulletin Board ..... Sally Snow
Photographers ..... Larry Payne, Don Raugust

REPORTERS

Shirley Walker, LeRoy Graning, Jerry Stiller, Bob Lees, Alan Arbogast, Sunny Bacon, Jerry Zuber.

BUSINESS STAFF

Business Manager ..... Lucille Baird
Bookkeeper, ... Doris Clark
Circulation Manager ..... Shirley Walker
Advisor ..... Mr. J. A. Miller

Debate

Left to right: Carlene Faires, Butch Coe, Cherie Bacon, Mary Ison, Barbara Ison, Mr. Jack Miller, Advisor; Karl Hamada, Jean Snow, Sally Eaton, Jim Lowe, Jim Bier, Larry Lutcher, Jan Van Slyke.

We contend . . . my worthy opponent . . . statistics prove . . . Pacific U—"Mr. Miller, those judges just don't like religion!" . . . but we broke even. Baker panels there and here. Pendleton's Invitational . . . a clean sweep for three out of four Mac Hi teams. Kennewick drops two of three . . . their first defeat in a dual meet. Linfield . . . exploding tires, dangling wash and "Progress!" Three fourth places and one second against 36 of the toughest schools in the state. Butch and Larry top the champs with "faith" and "Fruit on limbs." District . . . could be. State . . . ???

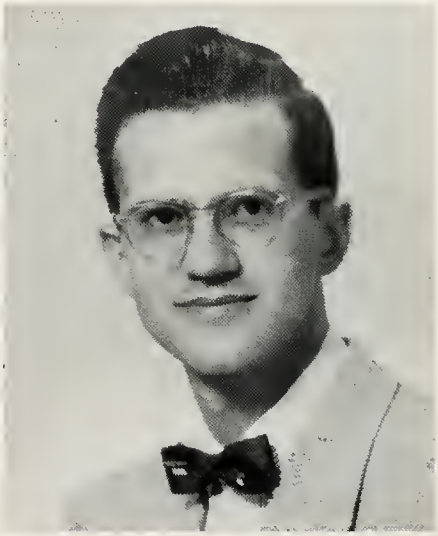

JACK MILLER
Debate Coach

McLoughlin Chapter

Future Homemakers of America

Colors
Red and White

Motto
Toward New Horizons

Flower
Red Rose

Standing: G. Wiltfong, Historian; J. Heald, Parliamentarian; A. Sektnan, Pianist; E. Stoolfire, Project Chairman. Seated: D. Clark, Reporter; M. Prock, Vice President; E. Tichi, President; J. Zigman, Treasurer; R. Troyer, Song Leader; Carol Key, Secretary, not pictured.

JOAN TAYLOR
Advisor

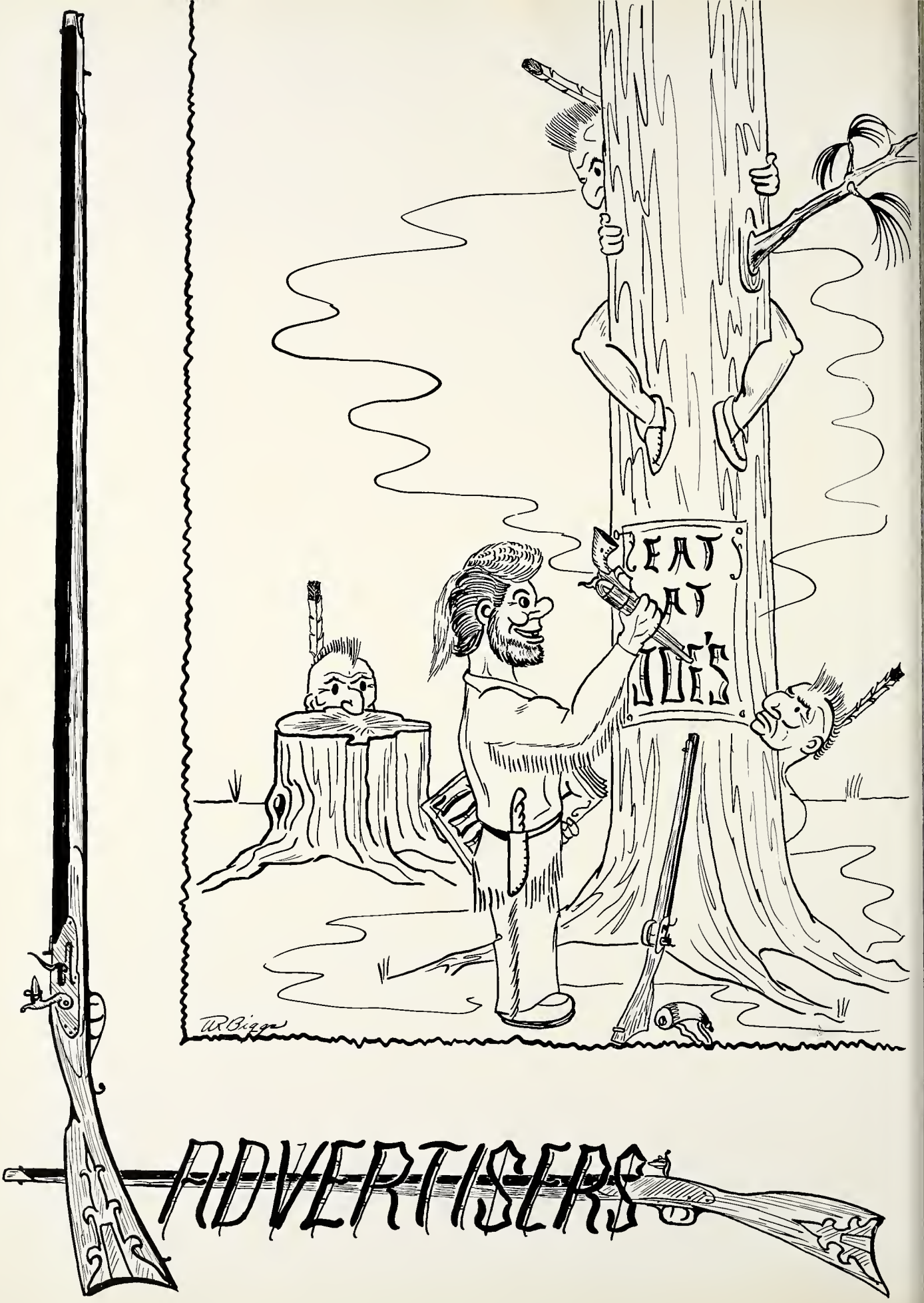
EAT
AT
JOE'S
W. Biggs
ADVERTISERS

LARGE .....

OR

SMALL

WE WELCOME YOUR ACCOUNT

BANK OF COMMERCE

Member of

FEDERAL DEPOSIT INSURANCE CORPORATION

Milton-Freewater, Oregon

GET IN THE SWIM!

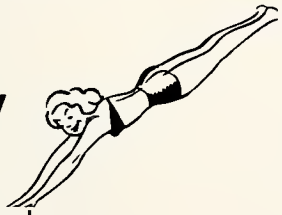

Buy at

SCOTT'S JR.

DEPARTMENT STORE

Selected Gift Items

SHIRLEY'S

BOOK and STATIONERY

School and Office Supplies
Gift and Greeting Cards
Party Goods and Favors
Monograming

SHIRLEY and DICK THAXTON

Phone 359-R

Milton-Freewater, Oregon

Flowers by Wire

ZIGMAN'S FLOWERS

FLOWERS FOR ALL OCCASIONS

Corsages—Wedding Decorations

Funeral Designs

Potted Plants and Cut Flowers

Pottery and Figurines

Phone 582 101 W. Broadway Milton-Freewater

Yantis
FOOD STORE

Yes, you're money ahead by spending your money with a Milton-Freewater home-owned and operated food store.

LEW and DICK — Owners

Quality Food at the Right Price

MI-LEE'S

Shirley Lee Dresses
Ship N' Shore Blouses
Jansen Sweaters
MILTON-FREEWATER, OREGON

HARRIS STUDIO

Portrait — Commercial — Wedding
Photography

Phone 611-W 506 South Main

MILTON-FREEWATER, OREGON

BICK'S

For Good Food Try

BICK'S CAFE

Breakfast — — Lunch

Dinner

PHONE 735

MILTON-FREEWATER, OREGON

WHY NOT SEE FOR YOURSELF?

For the FINEST in
Cleaning — it s

PREST-O CLEANERS

Phone 492

Milton-Freewater, Oregon

"Insist on Distilled Dry Cleaning — It's Pure"

PIPER'S CAFE

Complete Menu

MAX PIPER, Owner
PHONE 220-W

The Sportster

Sporting Goods and Men's Wear

PENDLETON
FREEMAN SHOES

LEVI STRAUSS
ARROW

"Quality Merchandise for Less"
MILTON-FREEWATER, OREGON

CONGRATULATIONS MAC-HI
ON A SUCCESSFUL YEAR

Price

CHEVROLET CO.

Chevrolet and Buick

Milton, Oregon

Judd

PAINT STORE

Phone 475-J

Dealers in

PAINTS—WALLPAPER—PICTURE FRAMING
GLASS-MIRRORS and FIGURINES

BELL-COE
APPLIANCE COMPANY

Hotpoint Appliances
RCA Victor Radios

PHONE 622-W
Milton-Freewater, Oregon

SHELL

Snow

SHELL STATION

Milton, Oregon

CHARLIE DEMORY
Prop.

EXQUISITE JEWELRY

Watches
Gruen — Bulova
Elgin — Hamilton

Fitzgerald's

JEWELRY

Phone 527
Freewater, Oregon

CONGRATULATIONS
to the
CLASS OF "53"
MILTON-FREEWATER
MOTORS
Phone 496

La Mona's
LADIES APPAREL
Gifts For The Graduate
LINGERIE—HOSE—BLOUSES
HAT and BAGS — JEWELRY
Milton-Freewater, Oregon

Akers
Stop after school for that Good
Hamburger and Delicious Shake
WE MAKE OUR OWN ICE CREAM
PHONE 599

Better Values
in
Cameras
Sporting Goods
Men's and Boys' Clothing
AT
The Leader
"THE STORE THAT FRIENDS BUILT"

MILTON
Bakery
We Specialize in
Wedding—Birthday—Party Cakes
Home Made Bread & Rolls
Phone 34 Milton-Freewater, Ore.

Burlingames'
General INSURANCE Agency
FURS—JEWELRY—SPORTING GOODS
SURETY BONDS—PLATE GLASS
FIRE—AUTOMOBILE—LIABILITY
610½ N. Main — Phone 82
Milton-Freewater, Oregon

—Compliments of

DIXSON'S HOME SUPPLY
Phone 44
Your GENERAL ELECTRIC Dealer

DAY IN DAY OUT

PENNEY'S
ALWAYS FIRST QUALITY!

Tremendous Buying Power
and Merchandise Know How
Saves You Money

SHOP PENNEY'S

Peggy Burger's

Featuring "Best Burgers"

Next to

SEYMOUR'S DAIRY QUEEN
Cones—Shakes—Malts

Next to Mac-Hi

Phone 528

Staggs

REXALL DRUGS

School Supplies
Drug Sundries

MUSIC DEPARTMENT
FOUNTAIN

Phone 209
Milton

Phone 8
Freewater

PHONE 688 & 689

Twin City

AUTO PARTS

Complete Automotive & Welders Supplies

411 N. MAIN MILTON-FREEWATER, OREGON

VALLEY DRUG

Selected Gift Items
Costume Jewelry
Cosmetics

24-Hour Prescription Service

FOR FREE DELIVERY
CALL 37
Milton-Freewater, Oregon

SNOW-WILLIAMS

MOTOR COMPANY

All Makes Used Cars and Trucks

Phone 799

Milton-Freewater, Oregon

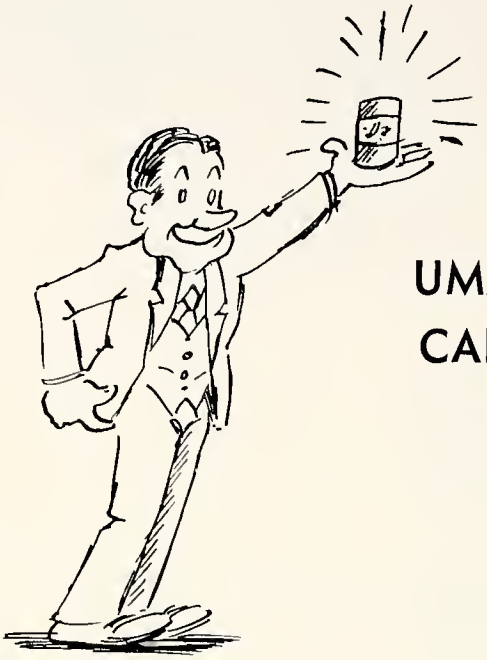

UMATILLA
CANNING

From One
Packer to Another

•

Courtesy
UMATILLA CANNING COMPANY

•

J. E. Olinger

"Builders' Bargain House"

216 S. Columbia
Milton-Freewater, Oregon
PHONE 190

Tic Toc Cafe

FOR GOOD FOOD
Meet your friends at
The Tik-Toc Cafe
FOUNTAIN DINNERS
Phone 207

WOODWARD'S

"EVERYTHING TO WEAR"
Dry Goods—Clothing
Shoes
Ladies' Ready-to-Wear
Millinery—Notions—Etc.
PHONE 690 FREEWATER

Twin City

OIL AND GAS CO.

Phone 432 Milton Freewater

GAMBLES
Western Stores

ART SEKTNAN, Prop.
FURNITURE — APPLIANCES
AUTO ACCESSORIES

●

Phone 17
Milton-Freewater, Oregon

Mitchell Grocery

Groceries—Fruits
Vegetables
FREE DAILY DELIVERY
Phone 130

MAKE YOUR HOME COMPLETE

BRINKER BROS.

LUMBER & HARDWARE CO.

Frigidaire Appliances
Jacuzzi Pumps

Milton-Freewater, Oregon Phone 254

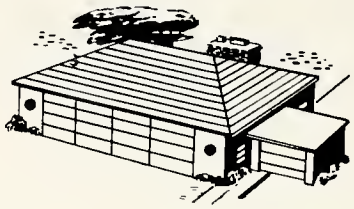

Call
IDEAL BAKERY

for all party snacks
Phone 95
Milton-Freewater, Oregon

Campbell's
CLEANERS
"Cleans Clothes Clean"
FREE PICKUP AND DELIVERY
Phone 91-M
Milton Oregon

Dale's
DRIVE IN
Short Orders
Delicious Sandwiches
Complete Fountain Service
PHONE 312
Milton-Freewater, Oregon

For the 'Best'
For the Whole Family
in shoes and shoe repair
come to
WEST'S SHOE STORE
1016 So. Main
Milton-Freewater, Oregon

VALLEY FEED COMPANY
Inc.
PURINA CHOWS
Milton—Freewater Phone 290

Courtesy
ROGERS CANNING COMPANY
Plants at Milton and Athena, Oregon

TO THE SENIORS OF 1953

We extend our congratulations and want you to know we appreciate your patronage.

CLARKS
DRUG STORE
PHONE 136
Milton-Freewater, Oregon

Tum-a-Lum Lumber Co.

Weyer-Hauser "4 square" Lumber
Boysen "Colorizer" Paints
General Hardware
Transite Irrigation Pipe

PHONE 64
MILTON-FREEWATER, OREGON

MILTON HARDWARE

MARSHALL-WELLS STORES ASSOCIATED

Hardware
Tools—Housewares—Sporting Goods
Auto Accessories—Paints
Electrical Appliances—Plumbing
Franciscan Dinner Ware

1002 MAIN STREET PHONE 155
Milton-Freewater, Oregon

POLLARD MOTOR CO.
Oregon Ltd.
CHRYSLER—PLYMOUTH—INT. TRUCKS
SALES & SERVICE
Telephone 128 and 129
114 No. Main
Milton-Freewater, Oregon

CONGRATULATIONS
to the
GRADUATING CLASS OF '53

Rose and Vogue
THEATRES

Quality Groceries

PRICE'S GROCERY

Complete Food Service
GLENN and BOB PRICE

FRED FULLERTON
INSURANCE AGENCY

Complete Insurance Service

Milton-Freewater Phone 13

GILES MEN'S SHOP
The Fashion Center
of Northeast Oregon
School Sweaters—Letterman Sweaters
RODNEY GILES, Manager
Emblems
Sportswear Athletic Sox
Suits Supports
Shoes
"IF WE HAVEN'T GOT IT,
WE WILL GET IT FOR YOU"

R. O. KASER

DEPENDABLE
SERVICE

Headquarters for Quality Fuel
Coal—Fuel—Pres-To-Logs
MILTON-FREEWATER PHONE 43

Ideal Cleaners

SWEATERS ARE OUR SPECIALTY

FREE PICKUP AND DELIVERY

Milton Phone 104

M. & M. Grocery

"Quality and Service"

Phone 72

DEPENDABLE SERVICE

22W

COE ELECTRICAL CO.

Electrical Supplies and Wiring

MILTON-FREEWATER, OREGON

In Appreciation

We would like to express our warmest thanks to all of those who have aided in the publication of this yearbook. To the advertisers who, through their support and generous cooperation, have made its financing possible. Why not show them our appreciation by patronizing them first?

THE ANNUAL STAFF

A LITHOGRAPHED
Taylor-made
YEARBOOK
DALLAS • TEXAS

graves, Es-
inger, Iva
King and

the Hi
host to ap
delegates and a
the 14 schools in
ern Oregon District of
FHA. Also on hand for the
event were State President Ru
ellyn Frutiger and Mrs. Mildred
Deischer ,who is State FHA Ad-
visor .Among the speakers
the session was Miss
English of the
who spoke
ome

ions as
of the peace

150 Voices R
In Christmas

Advanced Speech Class Presents

Band Performs At Hermiston Game

Senior Sneak

Class of 1953

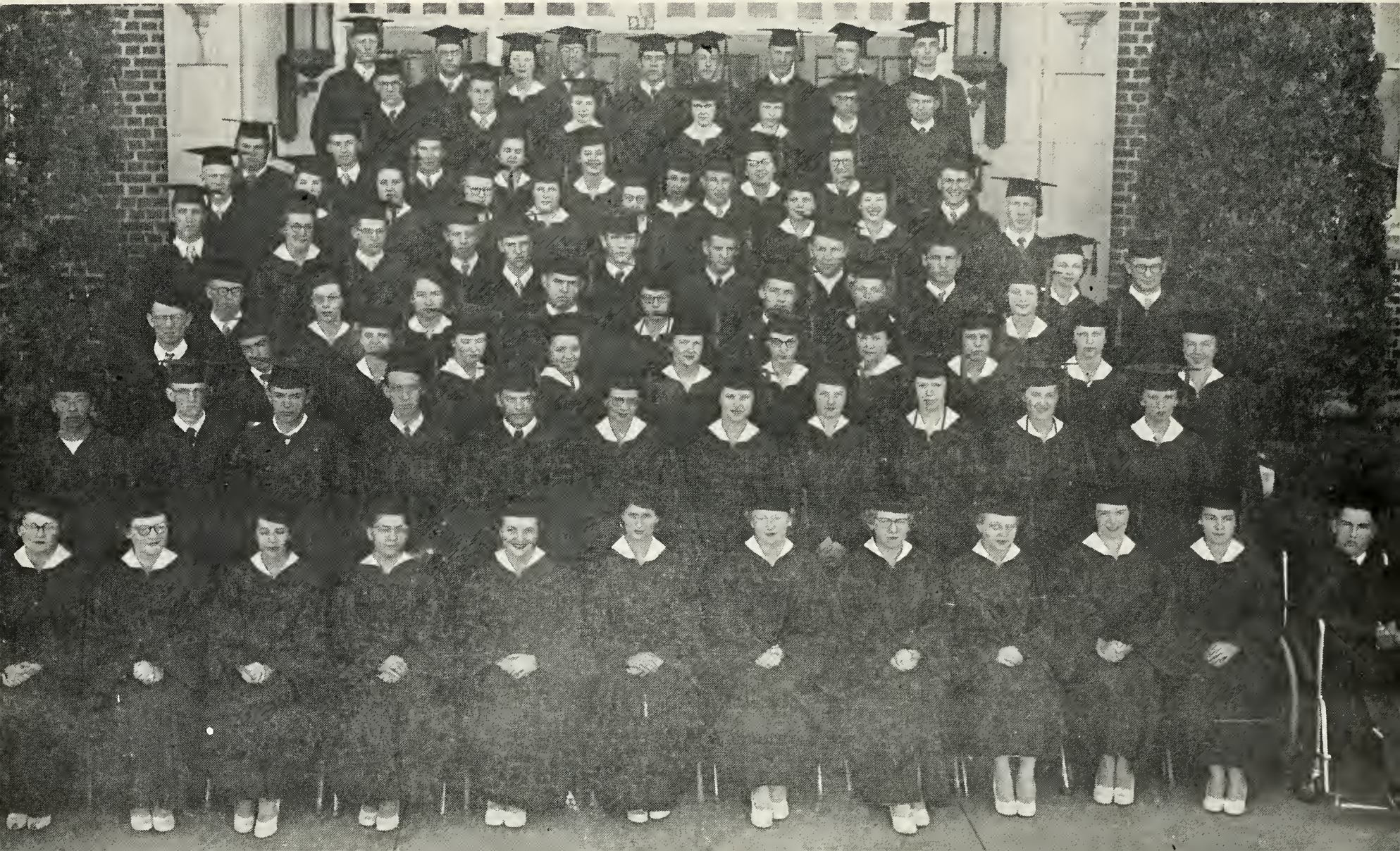

GAIL COE
Valedictorian

Honors

KAREN KING
Honorable Mention

SHERRY HOLBROOK
Salutatorian

Debate and Speech

Left to right: Ruth Orwick, Shirley Cutshall, Larry Lutcher, Carlene Faires, Jean Snow.

Mac Hi ended the season in a blaze of glory by copping three first places and three seconds at the Eastern Oregon Tournament and qualifying for State in six events: Debate, with a team of Larry Lutcher, Jean Snow, and Ruth Orwick; Oratory—Jean Snow; Poetry—Carlene Faires; Serious Reading—Shirley Cutshall; Radio — Larry Lutcher; and After Dinner Speaking — Jean Snow.

Jean covered herself with glory at State by getting third in After Dinner, finals in Oratory, and being a member of the debate team which took fourth place in the State.

Final tabulations showed the debaters victorious in 40 out of 61 contests. In five tournaments, Mac Hi speakers gained four first places, five seconds, one third and four fourths.

JEAN SNOW

Annual Spring Concert

The opening scene showing the concert choir singing *Oklahoma.*

American Sketches in Music and Art

The finale of *American Sketches in Music and Art,* the theme of the show, shows LaVonne Cox as he sang *Ol' Man River* accompanied by the entire cast.

Future Farmers of America

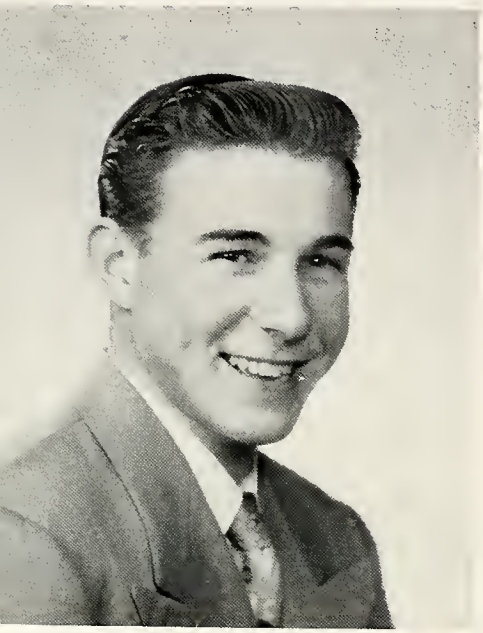

DUANE RENCKEN

The Mac-Hi Future Farmers of America proudly congratulate Duane Rencken on his accomplishments in his years of Future Farming.

Duane has gone through the rank of the F.F.A. program with an excellent record. Starting his Freshman year, Duane was elected president of his Ag 1 Class, and during his Sophomore year he became active in public speaking and parliamentary procedure. His Junior year he was elected vice president of the Chapter. He also won the District Public Speaking Contest and led his chapter into second place in the Parliamentary Contest. His Senior year he showed his greatest advancement. He again won the district public speaking contest, was president of the winning parliamentary team; he was elected president of the chapter, President of the Blue Mt. District and to top his activities, he was elected president of the State Association of F.F.A.

Besides his leadership and ability, he has established a wonderful supervised farming program, won his State Farmer Degree, is an applicant for the Standard Oil Company Scholarship, and the Union Pacific Railroad Scholarship.

Mrs. Bill York presents Ronald Moon, Sophomore Future Farmer, the Grand Champion Fat Steer Trophy at the May Festival Junior Livestock Show.

Varsity Baseball

JIM HUDSON
Coach

SEASON'S RECORD

Mac Hi	13	Waitsburg	2
Mac Hi	2	St. Pats	15
Mac Hi	7	St. Pats	8
Mac Hi	8	Waitsburg	9
Mac Hi	0	Pendleton	1
Mac Hi	3	Pendleton	5
Mac Hi	2	Hermiston	7
Mac Hi	0	Hermiston	2
Mac Hi	6	La Grande	2
Mac Hi	0	La Grande	2
Mac Hi	3	Baker	5
Mac Hi	4	Baker	6
Mac Hi	8	Hermiston	7
Mac Hi	2	Hermiston	12
Mac Hi	1	Pendleton	3
Mac Hi	6	Pendleton	12
Mac Hi	3	The Dalles	5
Mac Hi	2	The Dalles	6

Back row: Bob Pierce, Duane Beamer, Jim Alexander, Norman Weis, Dick Hagstrom, Wesley Stephens, Larry Pierce. Second row: Ronnie Pommerenig, Butch Feigner, Willard Hodgen, Gene Knopp, Bill Wheat, Bob Dausener, Ron Reiswig, Dale Hopson. Front row: Eddie Winston, Clyde Reiner, Bobby Scudder, Johnny Elam, Ronnie Judd.

MOISTEN GLUE AND STICK IN BACK OF YEARBOOK - INSIDE OF COVER - LET BOOK SET ONE HOUR TO SECURE STICKING
BE SURE GLUE IS MOISTENED EVENLY

Lithographed by
TAYLOR PUBLISHING COMPANY
DALLAS

Queen a
t of four Princesses.
s will be posted and
board display arrange

oice

oncert

Mimes Group Join National Thespians

The thirty-four students who were known as Mimes have become charter members of the National Thespian Society. This is the first school chapter in the state.

Hoyer and

Sing at Conce

This year's a ca
under the direction
iams, is off to a go
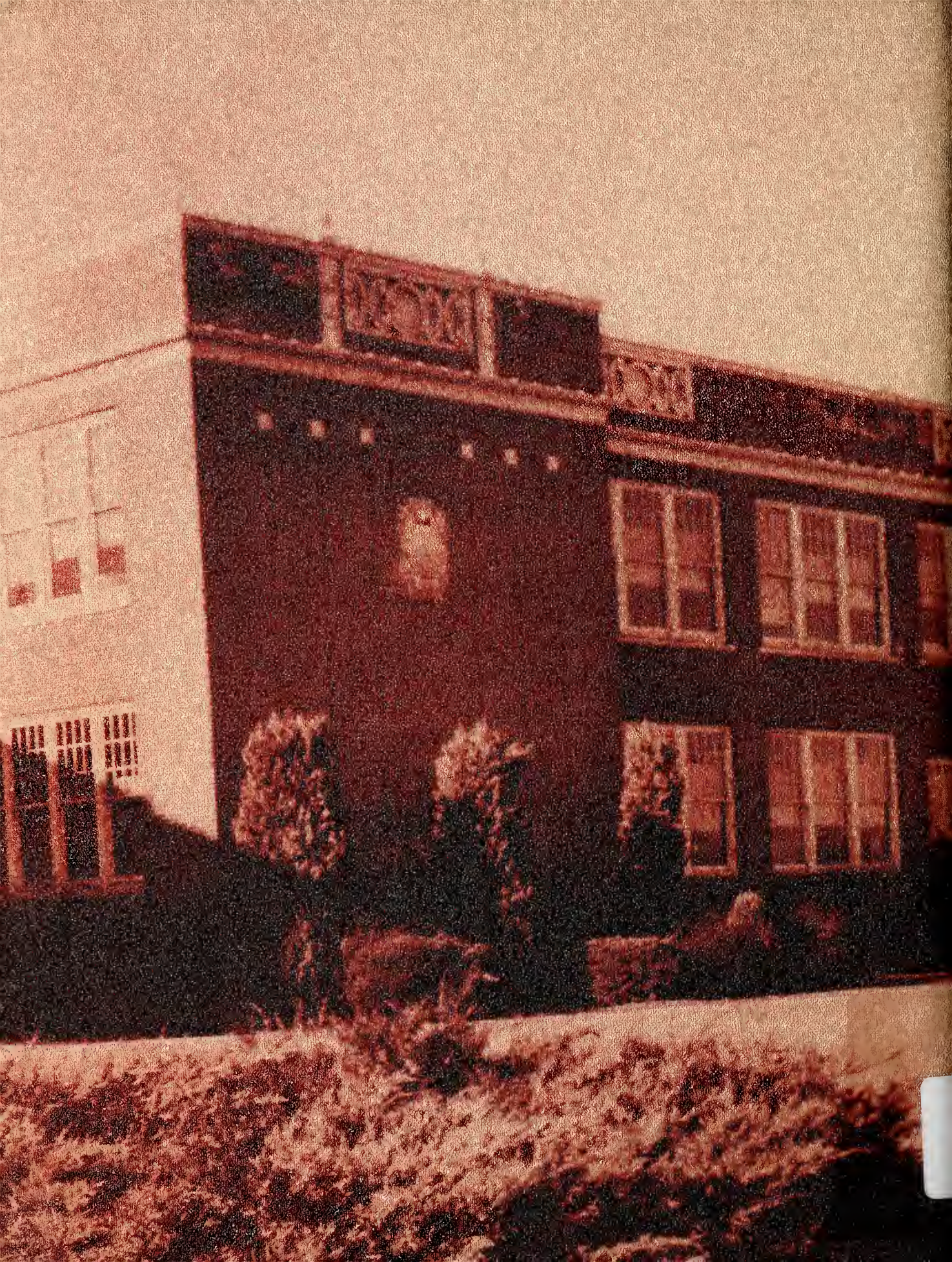
The a cappella cl
membership of 50.
students who turned
try outs. The choir
high sch